Holstein-Friesian WORLD

IOWA STATE COLLEGE LIBRARY
AMES
IOWA
9-49

Per

Stars Shine at the Royal

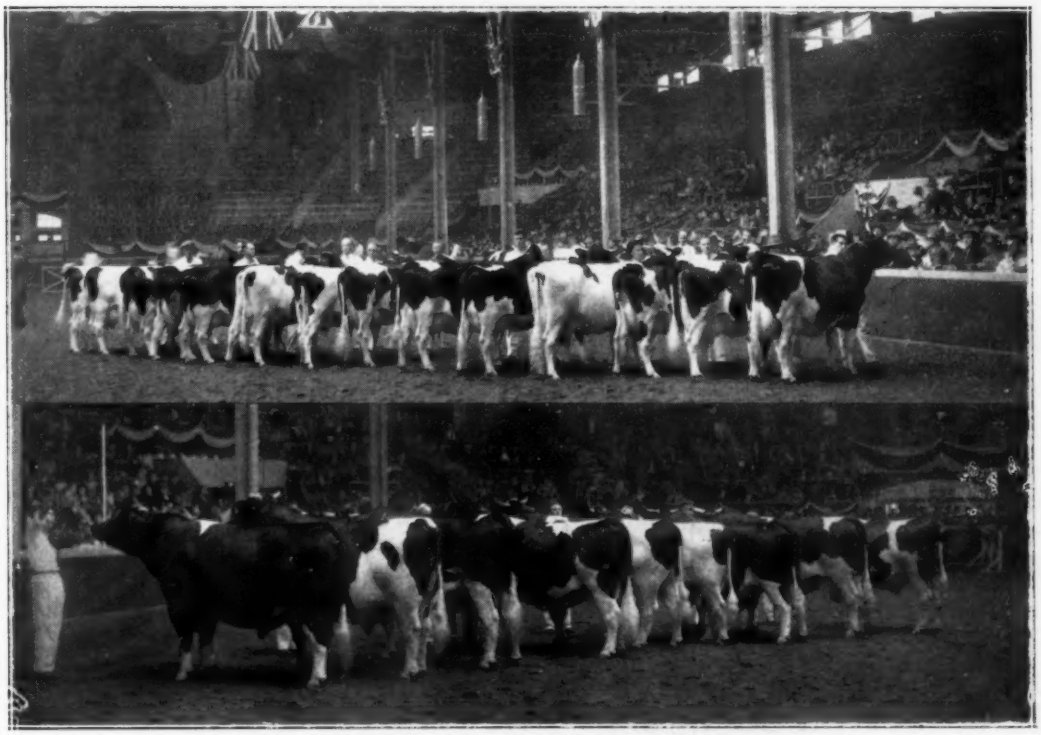

AT THE ROYAL WINTER FAIR
The Aged Bull Class As Placed—Above, The Aged Cows in Milk

IN THIS ISSUE

The Royal Winter Fair
The Grand National
The Butterfly Dispersal
The Blue Ribbon Sale
Other Sales, Shows and Meetings

Maytag Ormsby Fobes

Scores Again

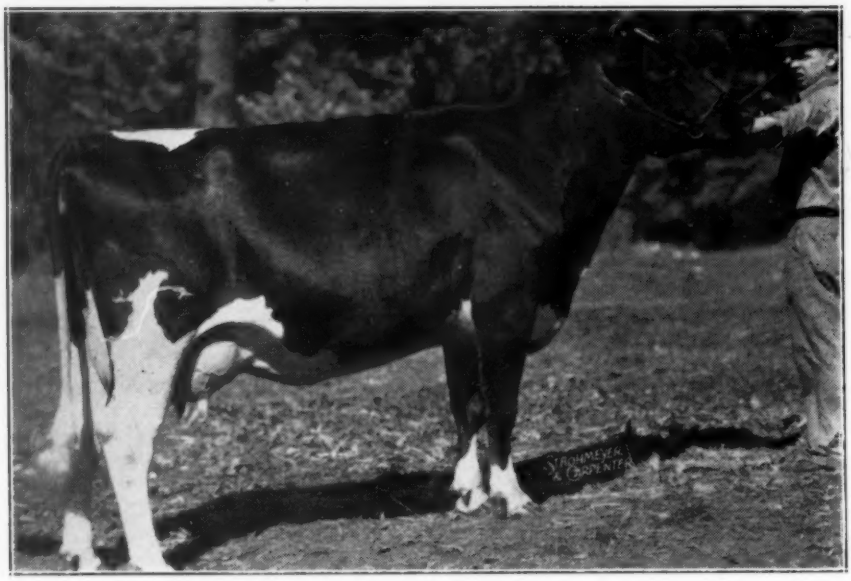

MAYTAG ORMSBY FOBES OLIVE (At 2y)
Freshened last February. Milked up to 80 lbs. at 2y on 3X.
Promising over 600 lbs. Fat.

Sire of

MAYTAG ORMSBY FOBES OLIVE

1st Prize 2-yr.-old

ROYAL WINTER FAIR

Toronto, Canada

(Our lone entry along with Franio Farms.)

1st 2-yr.old and Grand Champion

Iowa State Fair, 1947

— Also —

Grand Champion Female

Iowa State Black & White Show

3 Times Junior Champion

Reserve All-American

Senior Yearling, 1946

It pleases us very much to have a Junior Champion and Reserve All-American heifer turn out so good in 2-yr.-old form and have the production to go with it.

MAYTAG ORMSBY FOBES MODEL

1st Prize Senior Yearling

National Dairy Cattle Congress

and

Indiana State Fair 1947.

- - - - -

Twice Junior Champion as a Calf in 1946.

- - - - -

He is a Double Dictator.

His full sister, Maytag Ormsby Fobes Colantha, now finishing with 850 lbs. Fat, 3.8% on 3X.

- - - - -

Exhibited jointly with Wawasee Bull Club (Hibschman Bros.) Syracuse, Indiana.

MAYTAG ORMSBY FOBES MODEL (As a Senior Yearling)

Both these are by MAYTAG ORMSBY FOBES—who has sired other show ring Champions, and the 2nd Prize Jr. Get of Sire, National Dairy Cattle Congress, 1946. He was Twice Junior Champion, Iowa State Fair, and 1st at the National Dairy Show. He is by the 924-lb. 4.2% Dictator bull, and from Maudlene, 969-lb. Fat 3.9%, and twice All-American.

MAYTAG DAIRY FARMS, Inc. - Box 506 - Newton, Iowa

Cyclone is Dead - but His Blood Lives On!

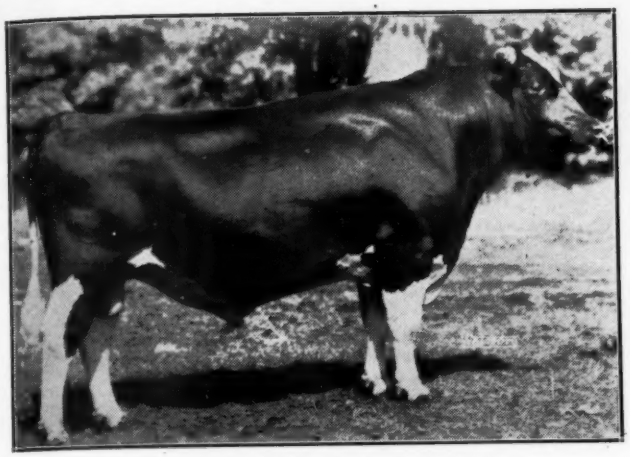

WIS IDEAL (Son of "Cyclone")

First prize Two-year-old Bull at Waterloo Dairy Cattle Congress and Wisconsin State Fair 1947, and head of the first prize Wisconsin State Herd at Waterloo.

All-American Junior Yearling 1946.

WEBER BURKE CYCLONE, the inbred son of Burke that was in service in the Reformatory herd at Green Bay, is proving his greatness.

At Waterloo this year you saw his son, Wis Ideal, win the two-year-old class and three of his milking daughters place 8th, 9th and 13th in their respective classes.

Back home at Green Bay, his daughters are known for their production, with the following records reported or soon to be reported:

WISCONSIN LUCKY STAR— 2y-2m-365d*	17664 M.	3.8%	671.4 F.
WISCONSIN BLACK SWAN— 2y-2m-365d	17051 M.	3.8%	643.8 F.
WISCONSIN BLACKBERRY— 2y-3m-365d	17703 M.	3.5%	614.6 F.
WISCONSIN MIRTH— 2y-2m-365d*	16023 M.	3.8%	608.3 F.
WISCONSIN MINAHAN REM.— 2y-1m-365d	15662 M.	3.6%	559.5 F.
WISCONSIN TULIP— 2y-0m-365d	15275 M.	3.5%	539.7 F.
WISCONSIN VENUS— 2y-3m-333d*	16274 M.	3.3%	535.7 F.

* Indicates that she qualified for the 305-day division. Several other very nearly qualified.

CYCLONE is a son of Burke from a Burke daughter, Weber Burke Pride (Excellent), who in her first six lactations, all 2X, produced over 90,000 lbs. of 3.6% milk, averaging 540.9 lbs. fat each lactation.

VISIT OUR REFORMATORY HERD AND SEE IDEAL AND HIS SISTERS BY CYCLONE

Wisconsin State Dept. of Public Welfare

W. W. KINYON, Farm Supervisor — MADISON, WISCONSIN

Two Blue Ribbon Lochinvar Gets of 1947

Two Entirely Different Groups of Lochinvar Offspring

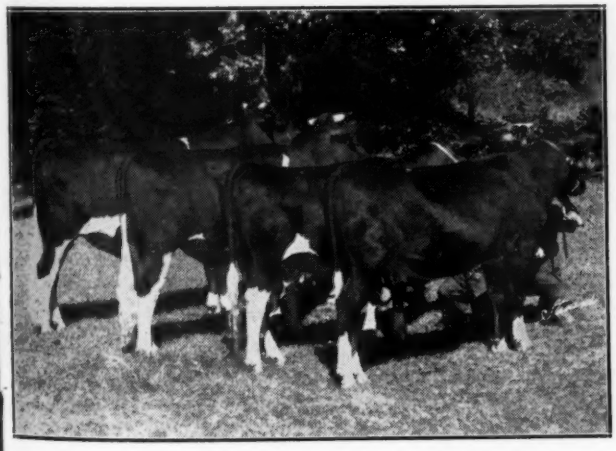

FIRST PRIZE GET AT EASTERN STATES 1947

All Bred and Exhibited by Osborndale and all from Osborndale-bred Dams.

FIRST PRIZE GET AT N. Y. STATE SHOW 1947

All Bred by Osborndale. Exhibited by Sharon J. Mauhs and Grover C. Guernsey of New York.

OSBORNDALE — Derby, Conn.

F. M. NICHOLS, Manager — MRS. W. S. KELLOGG, Owner — HANS JENSEN, Herdsman

Published First and Third Saturday of Each Month — Price $2.00 Per Year

Entered as second class matter, December 16, 1918, at the Post Office at Lacona, New York, under the act of March 4, 1879

Credit to Roamer

A New Wisconsin State Record Daughter and a Junior Champion Son

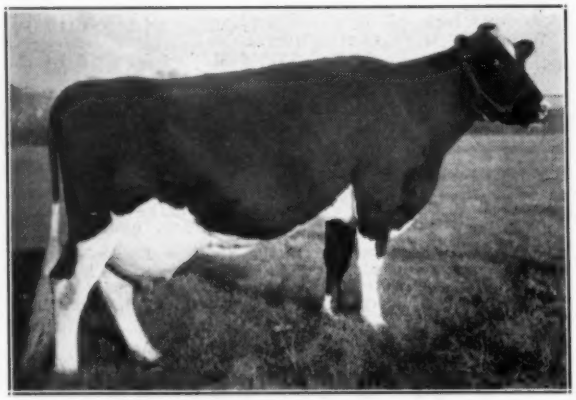

PABST ROAMER RAYCLARE
2y — 19796 M. 3.6% 715.3 F. 3X-365d
2y — 17808 M. 3.6% 645.3 F. 3X-305d
(Wis. State Record, 305 Days)

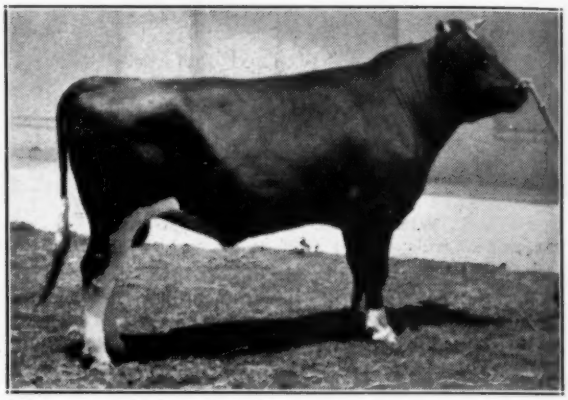

PABST ROBURKE CLARE
First Prize Senior Yearling and
Junior Champion Bull
Annual Show, Bogota, Colombia, S. A.

Pabst Roamer Rayclare is the first Pabst Roamer daughter to freshen here and now holds the Wisconsin State Record for 305 days on 3X at 2 yrs.

Her maternal sister, by Burke, made 599 lbs. at 2 yrs., on 3X in 365 days, and this maternal sister is the dam of Pabst Roburke Clare, a Roamer son in Colombia, S. A. This young bull, pictured above, was first prize senior yearling in a class of 14 entries at the Annual Show at Bogota, Colombia, South America. Judge Glen Householder also awarded him the Junior Championship.

He was purchased by Mr. Paul Misner in an Elkhorn Sale for Mr. Pablo Uribe of Bogota, his present owner. Mr. Uribe now has him leased to the National Veterinary School for artificial service in five good herds.

In this same Senior Yearling Bull class, other Roamer sons stood 3rd and 4th.

PABST ROAMER RAYCLARE and her maternal sister are out of Rayclare Alcartra Ormsby, who made 468 lbs. fat at 3½ yrs., 543 lbs. fat at 4½ yrs., and 811 lbs. fat at 5 yrs., all 3X.

THREE PABST-BRED HEIFERS WHO HAVE HELD THE WIS. STATE RECORD
For 305 Days at 2 Yrs. on 3X, Prior to the Roamer Daughter

PABST BELMONT CASCADER (by Pabst Belmont Creator) ..... 2y—605 F.
PABST LUCY DE KOL BURKE (by Pabst Confident) ..... 2y—616 F.
PABST PLUS PARTHENEA (by King Creator Plus) ..... 2y—627 F.

Each Was a Wisconsin State Record When Made
And Now PABST ROAMER RAYCLARE Beats Them All With 645.3 Lbs. Fat

She is no "flash in the pan" so far as the production of Roamer's daughters goes. His daughters are increasing their dams' records by a large margin. Follow them as their records are finished and published. We believe they will surprise you.

ROAMER'S SONS AND HIS SEMEN ARE AVAILABLE — WRITE FOR INFORMATION

PABST FARMS (Acc. & Neg.) Oconomowoc, Wis.

"Breeze" COMES TO MICHIGAN—

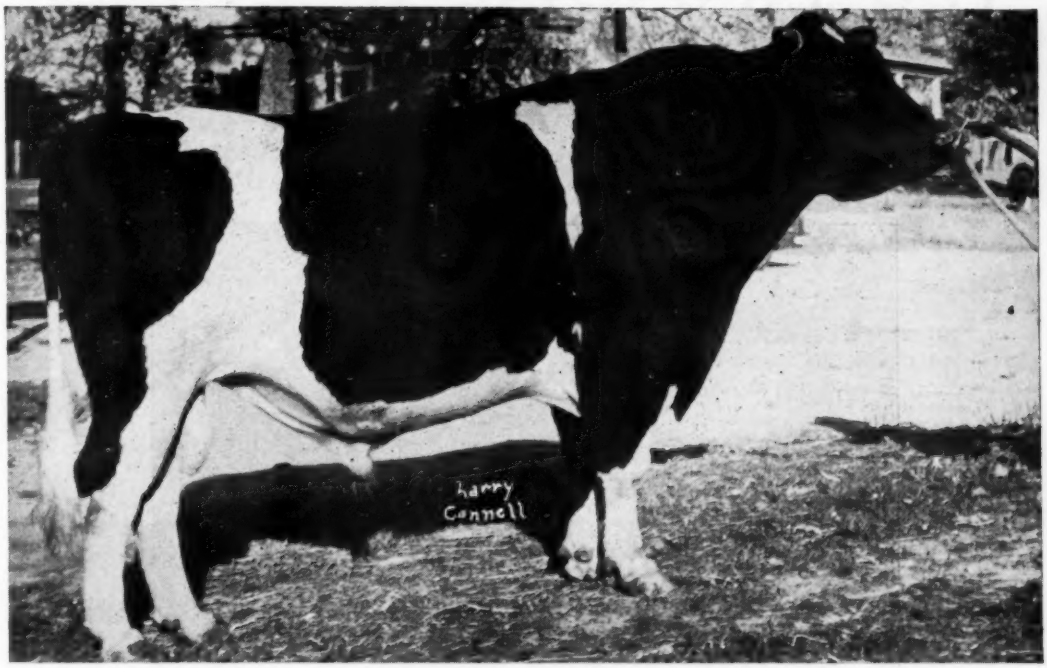

PABST BURKE BREEZE

Son of the G. M. Proven Sire, Wisconsin Admiral Burke Lad, a breed leader for transmitting show type and production.

WE'LL have to admit that we're proud to make this announcement. It has been longer than we can remember since a mature bull has created such a widespread good impression around a public sale ring. The "experts" all seemed to agree that here was a fine individual (really better than any of his pictures), carrying an exceptionally strong pedigree, and judging by his three daughters sold with him (also to Rayulmn Farm), doing a real job.

Here are some interesting happenings since we signed that $9400 ticket at the Blue Ribbon Sale:

- We had orders for 22 services before we left Waukesha.
- Two Michigan breeders were here to see him the day he arrived.
- One group of five Wisconsin breeders with a total of 600 head asked us for the exclusive use of his outside artificial services.

Artificial service to "BREEZE" will be available at $100. He is at our Ann Arbor farm, just 20 minutes from Willow Run, the Detroit Airport, so we can give fast air service to anywhere in America. Write today to:

Ray Ullmann, 5203 Loraine Ave., Detroit 8, Mich.

The RAYULMN Farms

at MANCHESTER and ANN ARBOR, MICH.

Rolland G. Shehan, Mgr.

December 15th, at the Waukesha Sales Pavilion, Howard Lehner is selling 20 daughters and several choice sons of PABST BURKE BREEZE, and many cows bred to him.

IT'S ANNUAL MEETING TIME AGAIN

. . . and time for every Holstein breeder to sit down and give thought to his state and county Holstein club's activities for 1947.

It has long been recommended by this Association that each organized Holstein group hold an annual meeting this month or next for the purpose of planning the next year's program. We have also observed that the most successful Holstein clubs are those which plan their year's work program EARLY and then stick to the schedule.

Write us for list of suggested projects for state and county clubs, based on recommendations of our state and national fieldmen.

The Holstein-Friesian Association of America

Brattleboro, Vermont

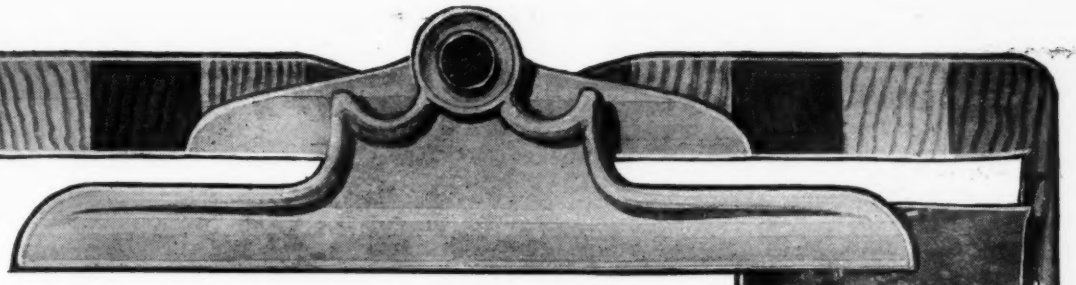

The Following Records Explain Why

OUR WAITING LIST ON BULLS

	No. Cows	Days	Fat	Milk	Test
AVG. FOR FOUR YRS. 1939, 1940, 1941, 1942	32.8	365	401.54	10944	3.66%
AVG. FOR FOUR YRS. 1943, 1944, 1945, 1946	30.2	365	505.05	13440	3.75%

The above records made on twice milking and twice feeding. All females bred and raised on the RED ROSE EXPERIMENTAL FARMS; mostly sired by the following:

Would You Say the Sires Responsible for the Above Records Are Doing Justice to Their Ancestry?

POSCH ORMSBY FOBES 25th—An inbred son of Posch Ormsby Fobes, a three-quarter brother of Posch Ormsby Fobes 14th. P. O. F. 14th's outstanding accomplishment is known by most all Holstein breeders.

ORMSBY FOBES WINTERTHUR—A son of Posch Ormsby Fobes 14th. His dam, Winterthur Great Dad Pristiana, had at 5 years—754.4 lbs. Fat, 2X, 4.01% test.

FARFIELDS PRIDE BARBIE—Son of Cornell Pride. His dam, Crosalfalfa M. O. C. Barbie, 2ad 4 records averaging 365 days, 923.7 lbs. Fat, 3X, 3.94% test, classified Excellent.

Another young sire, **WINTERTHUR WINNER FOBES DON 1008393**—is now in service in our herd. His sire, Winterthur Dad Winner, is a son of that famous Winterthur Jasa cow. His dam, Winterthur Fobes Great Don Tikati, first on honor list, highest 2X record of the year for any age, 365 days, 911.7 lbs. Fat, 2X, 4.02% test.

The universal transmitting ability of type and production of our sires' blood lines are evidenced by outstanding accomplishments for generation after generation. Going back as far as you like you will find, in most any Holstein publication, the family of these sires headlined for outstanding achievement for production, as well as show.

Visitors are always welcome. Come and see our herd of 100 Registered Holsteins, Certified, Accredited. Vaccinating for six years. Also 80,000 broilers, laying hens, turkeys and other farm animals. All animals fed ESHELMAN RED ROSE GUARANTEED FEED.

RED ROSE EXPERIMENTAL FARMS

LANCASTER, PA.

A RARE BULL CALF — $600

A BULL BARGAIN!

Born July 28, 1947. The Woodmaster-Laird cross on both sides of his pedigree. Dark in color and an outstanding individual. Dam, a real dairy cow with one of the best Woodmaster udders.

DUNLOGGIN GRACIOUS MASTER 834432

His five nearest tested dams average:

Fat 365 days	858.08
Milk	23070.5

Sold for $6,000 in the 1944 Royal Brentwood Sale.

A full brother to:

Dunloggin Mistress Grace

Fat 365d 2½y	709.2
Milk (3X-4%)	17682.7

Sold for $7200 in the Dunloggin dispersal.

DUNLOGGIN MISTRESS LA AGNES 2219798

Fat 4y	598.4
Milk (3.7%)	16151.0
Fat 5y	600.1
Milk (3.6%)	16566.0
Fat 2y	470.2
Milk (3.8%)	12305.0

DUNLOGGIN WOODMASTER 667915

Grand Champ. Eastern States Md. and Trenton 1938.
52 A R daughters
11 from 809 to 1168 lbs.
Dunloggin Happy Mistress

Fat 365d 5½y	1168.6
Milk (3X-3.7%)	31001.4

DUNLOGGIN LA GRACE 1763437

Fat 365d 4y	866.9
Milk (3X-4%)	21588.4
Fat 354d 3y	644.0
Milk (3X-3.9%)	16333.8

1st prize 2 yr. old Maryland 1935.

DUNLOGGIN WOODMASTER 667915

Grand Champ. Eastern States, Md., and Trenton 1938.
52 A R daughters
11 from 809 to 1168 lbs.
Dunloggin Happy Mistress

Fat 365d 5½y	1168.6
Milk (3X-3.7%)	31901.4

DUNLOGGIN, LA AGNES 1832716

Fat 365d 4y	716.5
Milk (3.7%)	19274.9
Fat 345d 3½y	670.2
Milk (3X)	18421.8
Fat 365d 4½y	641.7
Milk (3X-3.7%)	17463.4

BESS BURKE ORMSBY LAD
9 H T daughters
Index M 3X Basis 7 prs.

Milk	16570.
Fat	548.0

LASHBROOK PEARL ORMSBY

Fat 365d 5½y	971.4
Milk (3.9%)	24946.3

THE LAIRD OF DUNLOGGIN
Jr. Champ., Md., 1930.
15 A R daughters
1 with 866 lbs.

ORMSBY AAGGIE FAYNE BESS

Fat 365d 4y	624.2
Milk (3X)	18650.9

6 A R daughters

BESS BURKE ORMSBY LAD
9 H T daughters
Index M 3X Basis 7 prs.

Milk	16570.
Fat	548.0

LASHBROOK PEARL ORMSBY

Fat 365d 5½y	971.4
Milk (3.9%)	24946.3

THE LAIRD OF DUNLOGGIN
Jr. Champ., Maryland, 1930.
15 A R daughters

BOONREST AGNES 1178839

Fat 365d 4y	784.1
Milk (3X)	24427.6

BROAD ROCK FARM

PEACE DALE, RHODE ISLAND

Address correspondence to: Hugh Morrill, Mgr.

Artificial Service Available

To These Two Great Rag Apple Sires

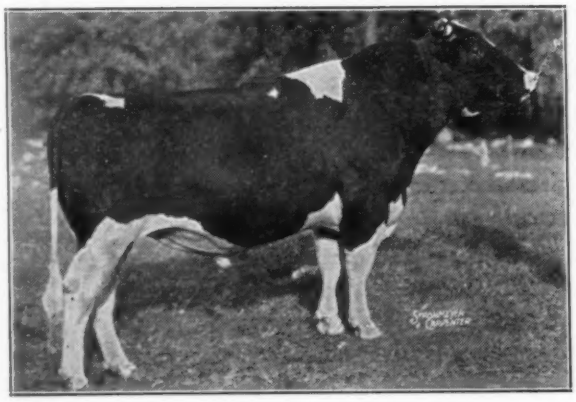

GLENAFTON RAG APPLE HARMONY
Son of Montvic Rag Apple Marksman from one of the greatest daughters of Pathfinder.

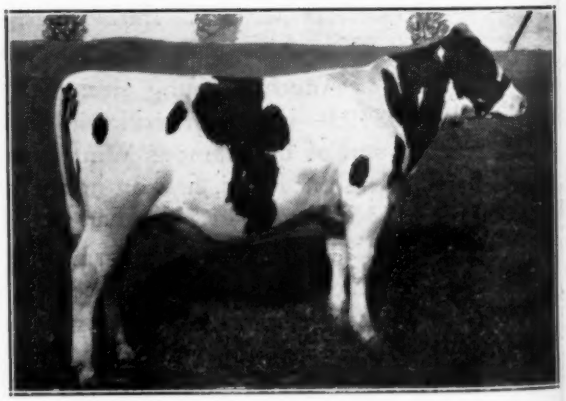

BANCROFT ACRES TWENTY-THREE GRAND
Son of Montvic Rag Apple Chief (Gold Medal) from Montvic Bonheur Pietje B.

These two sires are both grandsons of Raymondale Ideal Successor and Montvic Pathfinder and the sire's dam of each is an outstanding daughter of Johanna Rag Apple Pabst. Thus they each get 62½% of their blood from these three great sires. We believe it will prove to be an ideal cross to mate each of these bulls with the daughters of the other. Get in line now for bulls of this combination.

GREEN VALE FARMS

GERRIT J. BUTH, Owner **Coopersville, Michigan**

Faster, Yes... But SAFER!

NEW *Jiffy!* MILKER

GENTLER ACTION

Hinman pioneered and developed the Low-Vacuum Milker. Its gentle soothing action is kind to udders . . . prevents soreness and irritation.

FASTER MILKING

Hinman's Low-Vacuum Milker takes all the milk and encourages higher production without injuring the cow's udder. It's fast but it's always steady and gentle.

CLEANER MILKING, the Low-Vacuum Milker is very easy to keep clean. The flanged cover of the Milker hoods the pouring lip which is never exposed to air except for pouring. It has no hard-to-get-at places to wash . . . no hidden corners where harmful bacteria usually collect.

Dairymen Prefer the HINMAN Because It Takes More Milk FASTER and SAFELY . . . and Always GENTLY

If you are dissatisfied with your present milker . . . if you are looking for an efficient milker that takes all the milk easily and gently, try Hinman's New Jiffy Low-Vacuum Milker.

SEE YOUR LOCAL HINMAN DEALER SOON!

In the meantime send for the FREE New Folder describing the new Hinman Jiffy Milker.

HINMAN MILKING MACHINE CO., INC.
Box 361 *Oneida, N. Y.*

SEND POST CARD TODAY!

C H I C A G O 1 3 I L L I N O I S

CURTiSS CANDY COMPANY FARMS

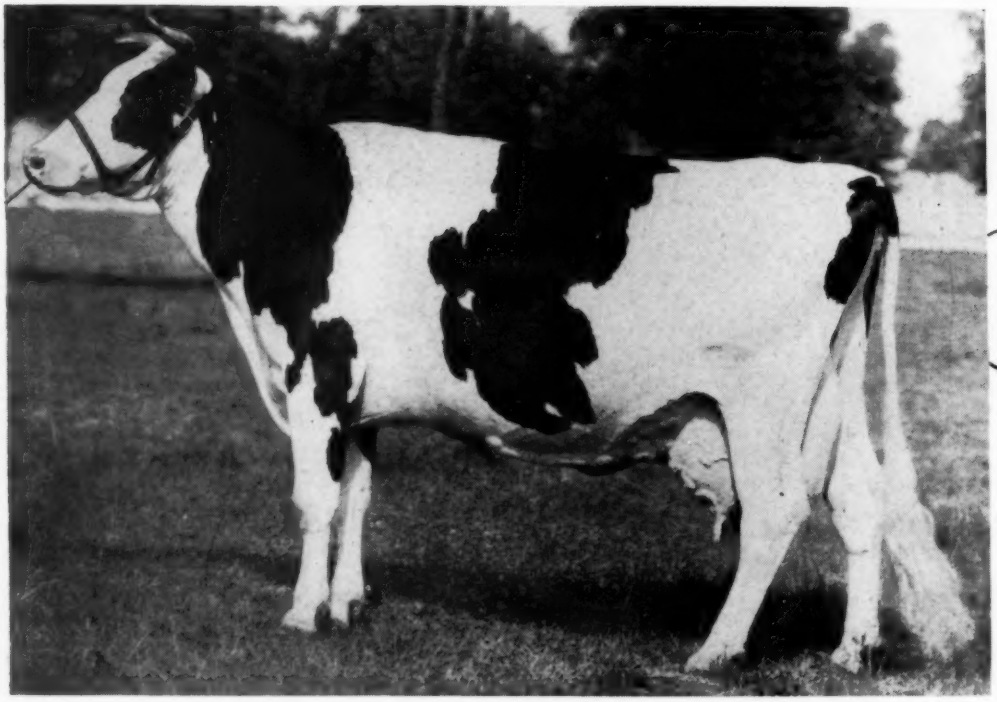

DUNLOGGIN ADEEN

CLASSIFIED "EXCELLENT"
BORN: NOVEMBER 3, 1933

25335.7 Milk 1019.30 Fat Class B-6 y; 21310.7 Milk 854 Fat Class B-5y;19412.9 Milk 759 Fat Class B 4-y; 16668.4 Milk 633.1 Fat Class B 2-y.

Dam of: Dunloggin Master Deen; Dunloggin Deen Var; Dunloggin Victor, Dunloggin Lieen (19210 Milk 721 Fat at 4 years); Dunloggin Mistress Adeen (2 Yrs. 17253 Milk 617 Fat); Dunloggin Mont of Curtiss Candy; Curtiss Candy D. A. Renown; and Curtiss Candy Masterpiece. (Last four animals at Curtiss Candy).

On November 3, 1947, Dunloggin Adeen reached the age of 14 years. Five of her offspring are now at Curtiss Candy. Her last calf was born August 17, 1947, and she is again in calf.

To us, DUNLOGGIN ADEEN is a great dairy cow, and has many of the characteristics that we think essential in a great dairy animal. She has a good strong head, a long slender neck, sharp at the withers with good spring of rib, a tremendous body and a deep flank, wide at the hips, level at the pins, excellent feet and legs, and is a cow carrying a most excellent udder, well veined, well attached in the fore and the rear. We believe she has the temperament and is free from beefiness that to our mind is so necessary in a profitable dairy cow.

Two sons of "ADEEN" are in service here at CURTiSS CANDY:

CURTiSS CANDY D. A. RENOWN and CURTiSS CANDY MASTERPIECE

The sons and daughters of "D. A. Renown", although young, show that same dairy character and sharpness with deep bodies that is so typical of their grandmother. Sons of these bulls available.

LIVESTOCK DIVISION OFFICE: CARY, ILLINOIS • TELEPHONE: CARY 5412

"I'm glad I changed to De Laval Magnetic Speedway Milking!"

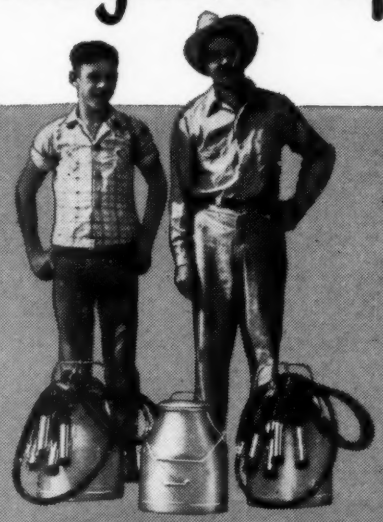

"My other milker did not agree with the cows—udder condition was very poor. Since changing to De Laval Magnetic Speedway Milking, production has increased by 10% and cow replacement has been reduced to a minimum."

J. H. Leath
R.F.D. No. 2, Rhome, Texas

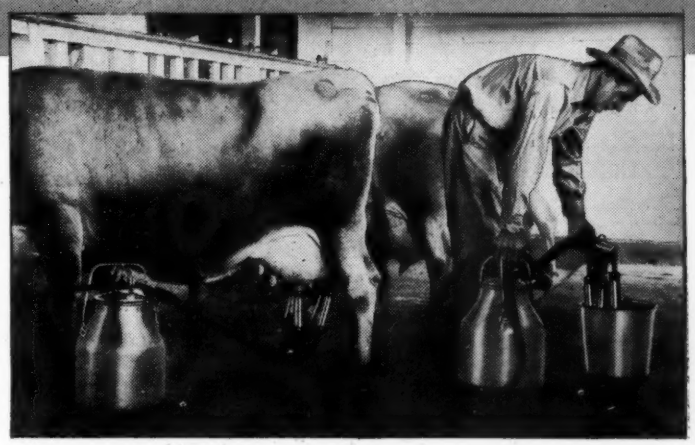

Better Milking=Better Income

Mr. Leath, shown above with his son, wants his dairy to provide the best possible income for the Leath family. That means lowest production costs, healthy udders, greatest time and labor savings and maximum milk yield per cow.

His other make of milker wasn't giving him these results—but he now gets them in fullest measure with De Laval Magnetic Speedway Milking. No matter what kind of milker you use—

"NOW'S THE TIME FOR YOU TO CHANGE TO
THE NEW DE LAVAL"

New De Laval Magnetic Speedway Milker
De Laval engineered for still better, faster, cleaner milking. New stainless steel unit and new Pulso-Pump.

New De Laval Sterling Milker
Another great new De Laval Milker for still better milking. Stainless steel units.

New De Laval World's Standard Series Separators
The cleanest skimming, easiest-to-clean separators ever built. Every part milk touches is stainless steel. Hand or motor drive.

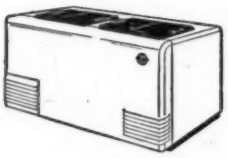

New De Laval Speedway Food Freezers
For better food preservation and better farm living. Improved table fare at lower cost. Beautiful in appearance—dependable and economical in operation. Two popular sizes.

New De Laval Speedway Water Heater
De Laval engineered for the dairyman. Supplies 12 full gallons of 185° water. "Lifetime" copper tank.

New De Laval Speedway Milking Truck
Complete with strip cup and four pails for hot water, clean udder towels, chlorine solution and used towels.

New De Laval Speedway Vacuum Can Hoist
Takes the work out of loading and unloading the milk cooler. Operates on vacuum supplied by milker pump.

De Laval

THE DE LAVAL SEPARATOR COMPANY
165 Broadway, NEW YORK 6 • 427 Randolph St., CHICAGO 6 • 61 Beale St., SAN FRANCISCO 5

The De Laval Separator Company, Dept. 17C 165 Broadway, New York 6, N.Y.
Please send me printed matter on:

- ☐ De Laval Milkers
- ☐ De Laval Separators
- ☐ De Laval Freezers
- ☐ De Laval Water Heaters
- ☐ De Laval Milking Truck
- ☐ De Laval Can Hoist

Name_____
Town_____ RFD____ State____

MONTVIC CHIEFTAIN 7th

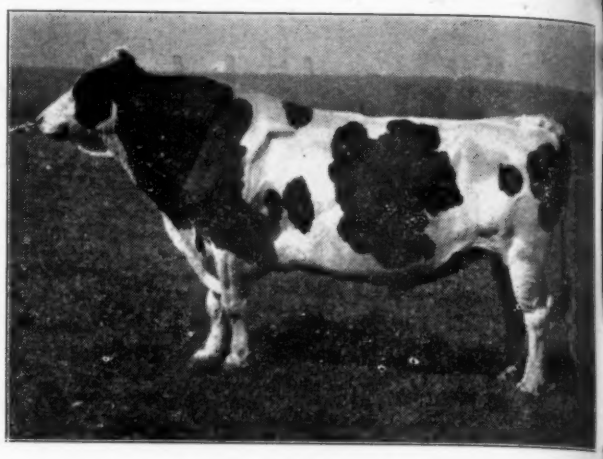

The Unquestioned Symbol of

High Test, Good Type & Production

WE FEEL JUSTIFIABLE PRIDE IN THE FACT THAT - -

- We have what is believed to be the highest test Holstein herd in the world; it is 100% Rag Apple.
- We are the only herd now in existence of which "Chieftain 7th" was the herd sire; he founded our present herd and is buried at Knollwood.
- Our Senior herd sire is Knollwood Bonheur Chieftain — the highest record 4% son ever sired by "Chieftain 7th"; he is Knollwood-bred from a 770-fat dam; his first three daughters are averaging better than 4.1%.
- We have the largest number (24) of "Chieftain 7th" daughters of any herd in existence; all but two were bred at Knollwood.
- Every mature "Chieftain 7th" daughter at Knollwood, as well as many "Chieftain 7th" heifers, has a record above 700 fat. They average better than 4% test.
- We own a "Chieftain 7th" daughter that is believed to be (per Leo Blanding, Assistant Supt. of AR) the highest test Holstein (5.2%) ever recorded in AR testing.
- A total of 21 "Chieftain 7th" daughters and 1 "Chieftain 7th" son averaged $2226 at the recent Butterfly Dispersal, about 35% above the sale average.
- Nine Knollwood bred "Chieftain 7th" daughters averaged $2439 at the recent Butterfly Dispersal, over 50% above the sale average.
- We bred Knollwood May Apple Flossie, National Jr. 4-year-old 3X Champion with 1022 fat, 4.6% and next to the top female ($5500) at the recent Butterfat Dispersal. We own four ¾ sisters.
- We bred Knollwood Rag Apple Gay, N. Y. State Jr. 2-year-old 3X Champion with 21365 milk.
- Austin Backus stated publicly at the Butterfly Dispersal that "The surest way to sire high test is to use a double grandson of "Chieftain 7th".
- The double granddaughters of "Chieftain 7th" are consistently averaging as high test as the "Chieftain 7th" daughters.
- The highest test index bulls descended from "Chieftain 7th" have proven to be his double grandsons.
- We are the only breeders that are in a position to breed and offer double grandsons and double granddaughters of "Chieftain 7th".

Better engage a double grandson of "Chieftain 7th" for your next herd sire.

KNOLLWOOD FARMS

325 Beresford Rd., Rochester 10, N. Y.
Daniel I. Mayne, Owner

HOW MUCH IS THIS COW WORTH?

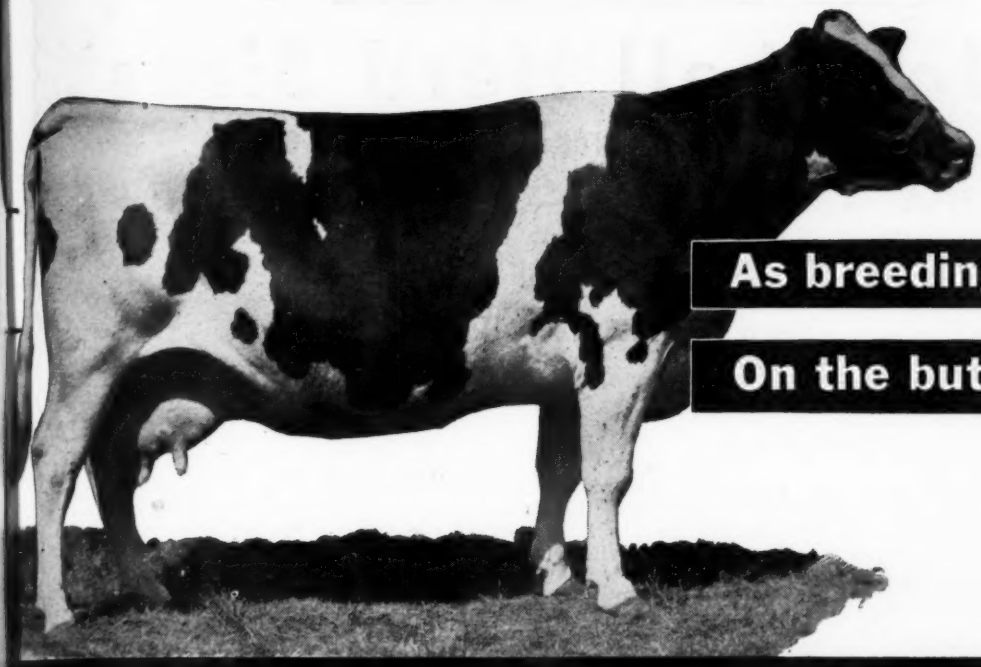

As breeding stock. . . . ?

On the butcher's block?

$10,000 worth of valuable cows saved from the butcher's block with a few quarts of Rex Oil

READ THIS REPORT FROM J. R. GILLHAM OF CLARENDON, TEXAS

"I have a dairy with some 100 head of cows, registered Jerseys and Holsteins. **Before I began using Rex Wheat Germ Oil last fall, I had marketed over twenty valuable cows in the preceding twelve months due to failure to breed. During the eight months I have used Rex Oil I have not had to market a single cow because of breeding difficulties.** I start with the cow at calving time and feed her the oil until she 'settles'.

"My neighbor, C. B. Roberts, Grade 'A' dairyman had seven cows that he was starting to market because they would not 'settle'. **After treating these cows for six weeks with Rex Wheat Germ Oil, he reports that each of the cows 'settled' and are with calf.**

"For your information I have a Master's Degree in Dairy Husbandry and know something of disease and breeding troubles."

OUR CLAIMS AND GUARANTEE:

Insist on Rex Wheat Germ Oil. Rex Oil contains important biological factors not found in other wheat germ oils. It is so pure you can take it yourself. **We guarantee that Rex Oil must SATISFY YOU or your money back. You alone are the judge.**

Prices: Gallon, $19.00; Quart, $6.00; Pint, $3.50. Get Rex from your dealer or order direct. We pay shipping charges.

FOR SHY BREEDING—
ONE PINT REX OIL
WILL TREAT 2 COWS

VIOBIN CORP., 200 OAK ST., MONTICELLO, ILL.
Please send me the following Rex Oil with the understanding that if I am not completely satisfied my money will be refunded.

Amount of Oil.....Price.....

Name.....

Street or R. F. D.....

City.....State.....

The Jonabell Herd

The Utmost in Quality Holsteins

The Jonabell Herd Sires

Sons, Respectively of Our Three Corner-Stone Cows

RENA — FIRST LADY — MARIGOLD

1. Jonabell Solid Gold [Senior Sire]

Born May 17, 1944

His Sire,—

JONABELL GOLD 845914

His first two daughters have made junior 2-yr.-old records on 2X averaging well over 400 lbs. fat with close to 4% test. He is a double grandson of Deubler and his two granddams are Marigold and her three-fourths sister, Larkspur. His dam, Jonabelle Diana, has records up to 567.3 lbs. fat, 3.9%, in 305 days, 2X.

His Dam,—

JONABELL RENA 1972907

2y-3m-365d-2X	13771	3.8	529.6
3y-6m-365d-2X	15929	4.1	646.7
4y-9m-365d-2K	17371	3.7	664.0
6y-0m-305d-2X	14683	3.6	533.3
7y-1m-305d-2X	14849	3.6	538.7
8y-1m-305d-2X	13216	4.0	531.6

On test again at 9 yrs., and milking 60 lbs. a day, 2X.

2 AR daughters

Jonabell Ferida 2y-365d-2X	14303	3.9	552.8
Jonabell One I Love 3y-305d-2X	11484	3.8	441.9

2. Jonabell Protector [Junior Sire]

Born Nov. 16, 1946

His Sire,—

JONABELL KNIGHT 900067

This great young sire was the Jonabell Junior Herd Sire for several years, then was leased to W. S. Moscrip shortly before the North Star Dispersal, when he was sold for the top bull price of that great sale.

He is a son of Dunloggin Deubler out of Bellevue Ormsby First Lady, whose records and list of great daughters appear at the right. Knight is full brother to two other former Jonabell herd sires, Rex and Chief. We have used several sons of Knight and have now chosen Protector, out of Knight's own dam, as our main junior sire.

His Dam,—

BELLEVUE ORMSBY FIRST LADY

Class Excellent at 14 yrs.

2 y-2m-305d-4X	15621.5		565.1
3 y-2m-365d-3X	18272.5		644.4
4½y-295d-2X	15478.2		506.6

5 AR daughters

Bellevue Grm. First Lady 2d 5y-365d-3X	22783	4.1	932.0
Jonabell Deanna 6y-365d-3X	21232	3.2	684.6
Usnad Black Baby 5y-365d-3X	18967	3.8	710.9
Jonabell Imperatrice 2y-365d-2X	14639	3.5	494.9

3. Jonabell Sun [Future Herd Sire]

Born March 10, 1947

His Sire,—

JONABELL SOLID GOLD

This is our senior herd sire, described above. Solid Gold is out of Rena, the highest record daughter of Deubler to date and one of his very greatest transmitting daughters. Solid Gold is sired by Jonabell Gold, a former herd sire whose daughters are now making fine 2X records with first calf. The first to finish made 442.1 lbs. fat with 4.1%, as a junior 2-yr.-old, she out of the 552-lb., 2X junior 2-yr.-old daughter of Jonabell Rena.

Our oldest Solid Gold daughters will be calving this spring and we have great hopes for them, judging from their early promise.

His Dam,—

IVY BOWER MARIGOLD 1747168

Her Records, all 2X.

4y	3m	305d	cc	184d	14657	3.5	518.5
5y	4m	305d	cc	172d	15171	3.5	527.0
5y	4m	365d	cc	232d	15955	3.5	559.9
6y	6m	305d	cc	185d	16118	3.5	569.9
7y	7m	305d	cc	190d	16117	3.6	579.7
8y	8m	365d	cc	154d	16252	3.5	568.0
10y	1m	365d	cc	174d	16867	3.5	590.5
11y	4m	305d	cc	192d	14396	3.6	517.6
12y	5m	305d	cc	210d	12572	3.6	453.6

13y 6m—On test again

3 AR daughters, all 2X

Jonabell Diana 7y-9m-305d-2X	14363	3.5	567.3
Still on test			
Jonabell Cinderella 6y-8m-273d-2X	15332	3.7	565.1
Jonabell All Gold 2y-1m-365d-2X	14782	3.6	538.3

Write for Further Information to

JOHN A. BELL, Jr. — Oliver Bldg. — Pittsburgh, Pa.

Jonabell is Located Near Sewickley, Pa.

FUL-O-PEP FED GUERNSEY SETS NEW WORLD'S RECORD FOR SENIOR 4-YEAR-OLDS!

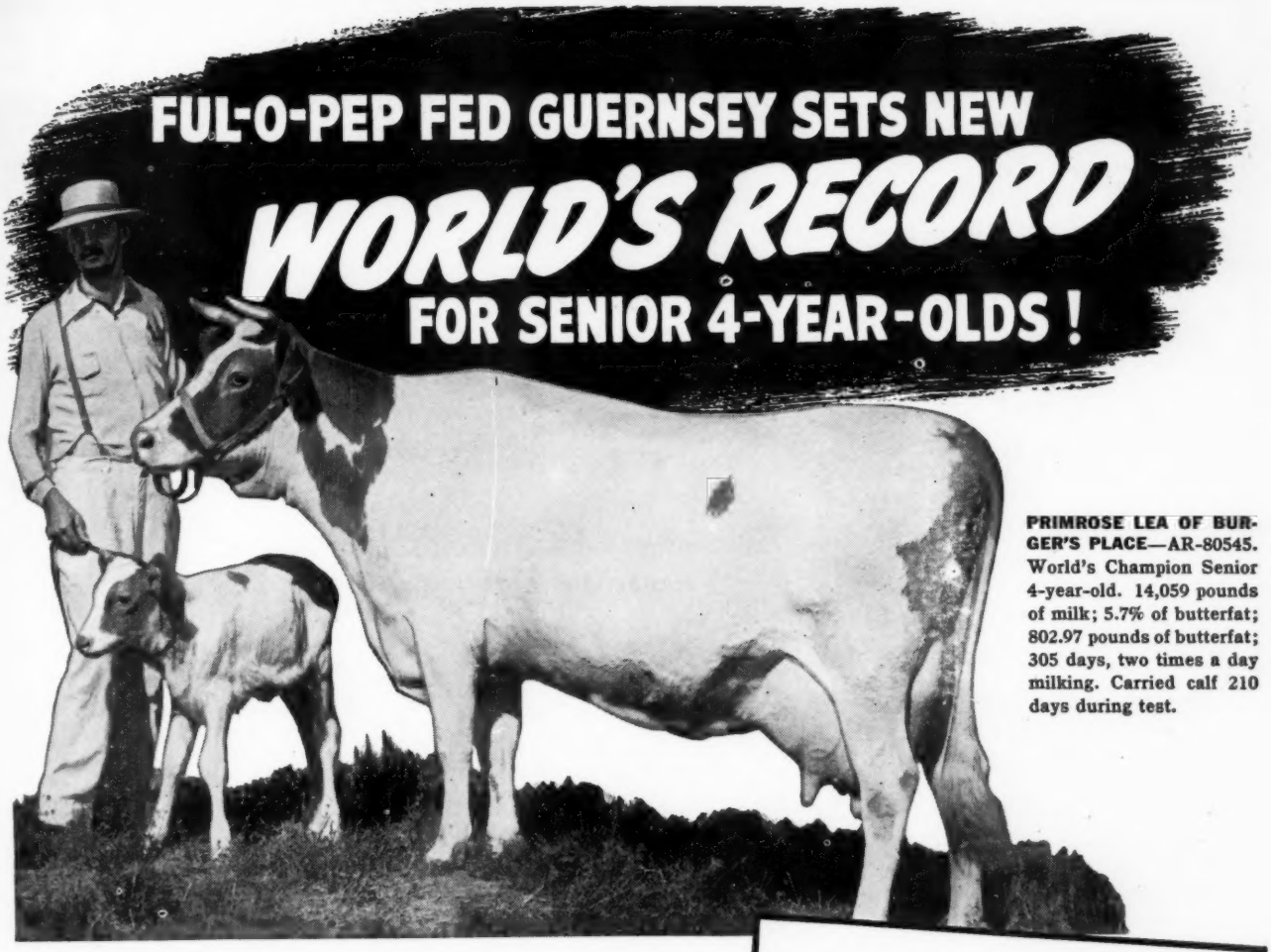

PRIMROSE LEA OF BURGER'S PLACE—AR-80545. World's Champion Senior 4-year-old. 14,059 pounds of milk; 5.7% of butterfat; 802.97 pounds of butterfat; 305 days, two times a day milking. Carried calf 210 days during test.

Rich Vitamin Benefits in Ful-O-Pep Promote Rugged Health and Heavy Milking!

SOME OF AMERICA'S highest producing dairy herds are now being fed on vitamin-rich Ful-O-Pep Feeds. Reports from these herds prove beyond a doubt that Ful-O-Pep provides rich feeding benefits long lacking in most dairy rations. A special favorite with dairymen is Ful-O-Pep Fitting Ration, the all-purpose feed for dry cows, growing heifers, bulls and milkers.

FUL-O-PEP FITTING RATION gives such outstanding results because it's high in minerals from organic sources and is enriched with special bright green pellets containing Concentrated Spring Range* and other vitamin-rich ingredients. Concentrated Spring Range is made from tender, young, unjointed cereal grasses which are amazingly rich in vitamins and organic-source minerals.

THUS MANY OF THE BENEFITS of fresh green pasture, which help give dairy stock that sleek, shiny bloom of health, are now available to your herd all year 'round in Ful-O-Pep Fitting Ration.

IN ADDITION TO VITAMIN BENEFITS, Ful-O-Pep Fitting Ration provides a variety of choice proteins, and a liberal quantity of wholesome oats and oat products.

FOR MORE INFORMATION about Ful-O-Pep Fitting Ration and other profitable Ful-O-Pep Feeds, see your Ful-O-Pep dealer or write to . . .

THE QUAKER OATS COMPANY
Chicago 4, Illinois

*Reg. U. S. Pat. Off.

Read what Albert Burger, Owner of this Record-Making Cow, has to say about Ful-O-Pep:

"About a month before Primrose Lea was due to freshen I read in a dairy magazine about Ful-O-Pep Fitting Ration. It described especially the Concentrated Spring Range, which appealed to me so much that I asked the local dealer to order some Ful-O-Pep at once. All my cows took to Ful-O-Pep right away. Primrose Lea came fresh with her third calf in fine condition and within three weeks milked over 60 pounds a day, two-time milking. In her first full month's production she made 1958.4 pounds milk, 5.4% test, and 105.75 pounds of fat. This awoke within me hopes for a real milk production record. And Primrose Lea came through. I am certainly glad I started feeding Ful-O-Pep when I did, as in my opinion it is a most excellent dairy feed and I give it much credit for making that marvelous record. I am feeding Ful-O-Pep Fitting Ration to every animal on the place and will be feeding it as long as we have a Guernsey herd."

(*Signed*) *Albert Burger*
Encinitas, California

Look for the Bright Green Pellets of
CONCENTRATED SPRING RANGE*
and other Vitamin Sources in Every Bag

COMPREHENSIVE PEDIGREE of Dunbar & Middleton Farms HERD SIRES

Colfax, Indiana

Artificial Service Available

Some Choice Young Bulls By Our Two Older Sires Are Begging for New Homes At $300 to $500.

"John Bull"

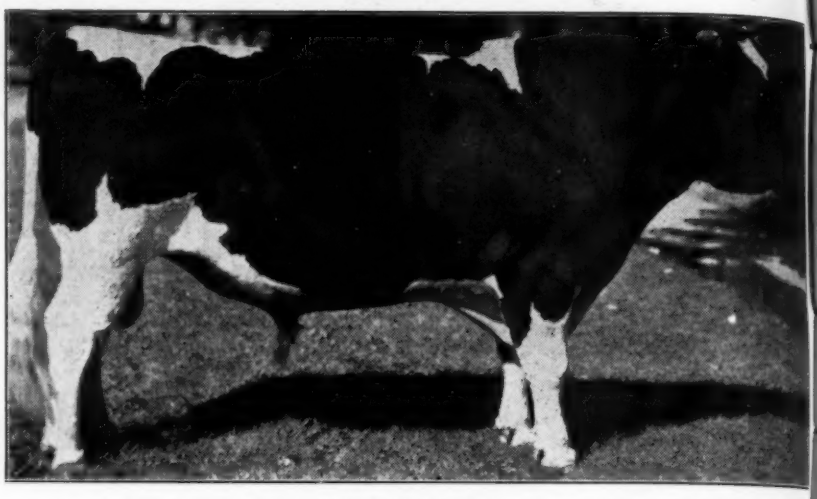

CARNATION GOVERNOR MADCAP (John Bull) At 7 Yrs.

"Abe"

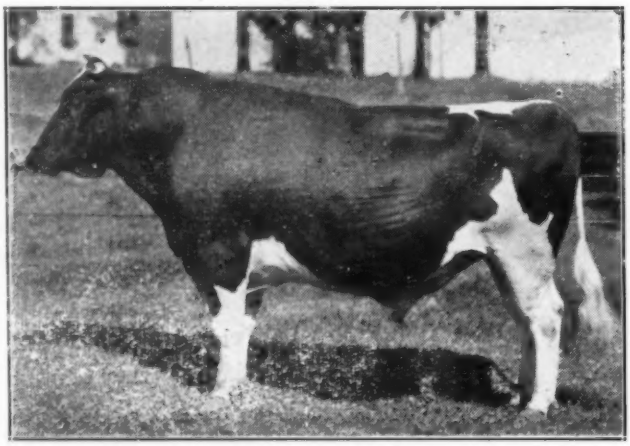

CARNATION RENOWN MADCAP

740309
I. CARNATION GOVERNOR MADCAP
12-11-36

878251
II. CARNATION RENOWN MADCAP
2-12-43

940925
III. HOOSIER DELL MADCAP INKA PIEBE
7-11-45

E.T. 8458
IV. CARNATION ENSIGN IMPERIAL MADCAP
5-17-47 (on order)

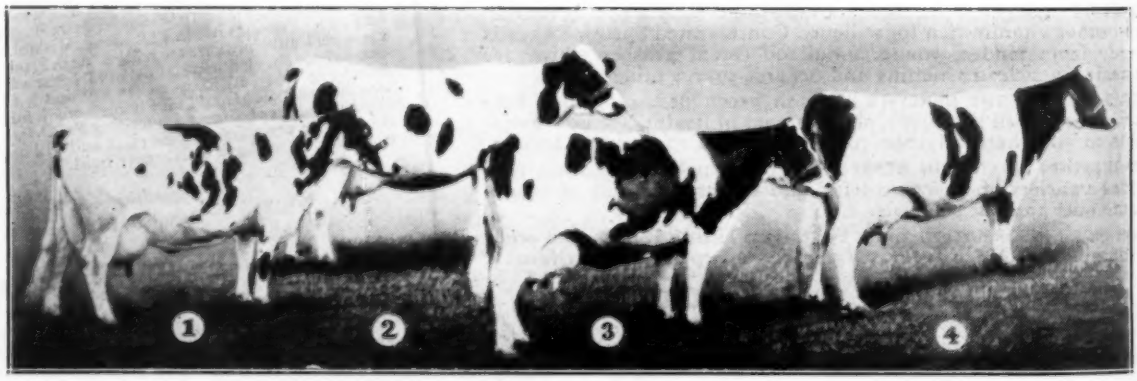

The World's Greatest Producing Family

Above are four of the "Madcaps", full sisters that average over 34,000 lbs. of milk and over 1200 lbs. of fat each in a year. The Dunbar and Middleton Farms' herd-sire. Carnation Governor Madcap, is from the greatest of these, Carnation Ormsby Madcap Fayne (No. 3) with a record of 41,943.4 lbs. of milk and 1392.4 lbs. of butter-fat in a year. Her full sister (No. 1) made 36,851.3 lbs. of milk and 1313 lbs. of fat. Her full sister (No. 4) made 29,616.6 lbs. of milk and 1209.4 lbs. of fat. Her full sister (No. 2) made 28,638.5 lbs. of milk and 1046.4 lbs. of fat. Daughters of these cows are making even greater records, age considered.

1. GOVERNOR OF CARNATION 629472
2. CARNATION RENOWN 771562
3. CARNATION INKA PIETERTJE 729191
4. CARNATION ENSIGN 925403

- 1. NORTH STAR JOE HOMESTEAD 291065
  - 1. BESSIE FOBES OAK HOMESTEAD 118202
  - 2. GOVERNOR OF CARNATION 629472
  - 3. SIR INKA SUPERIOR SEGIS 313447
  - 4. MATADOR SEGIS ORMSBY 396511
- 2. CARNATION GOVERNOR IMPERIAL 698462
  - 1. NORTH STAR DAISY JOHANNA 408956
  - 2. CARNATION HEILO ORMSBY MATADOR 1524728
- 3. SIR INKA MAY 422078
  - 3. MAY WALKER OLLIE HOMESTEAD 300043
  - 4. HAZELWOOD ORMSBY KORNDYKE DE KOL 290090
- 4. CARNATION CHIEFTAIN 647922
  - 1. SIR INKA MAY 422078
  - 2. CARNATION MATADOR MASTERPIECE 517822
  - 3. MATADOR SEGIS ORMSBY
  - 4. GOVERNOR OF CARNATION

- 1. CARNATION INKA WALKER HAZELWOOD 1281792
  - 1. CARNATION WALKER HAZELWOOD 834565
  - 2. CARNATION WALKER MAY 1331674
- 2. CARNATION BESSIE WALKER MAY 1742906
  - 3. CASCADE MADCAP VIOLET FAYNE 2nd 1077909
- 3. CARNATION ORMSBY MADCAP 1554602
  - 4. CARNATION HEILO ORMSBY MATADOR 1524728
- 4. CARNATION IMPERIAL LASSIE 1972618
  - 1. SEGIS WALKER MATADOR 166136
  - 2. NORTH STAR JOE HOMESTEAD
  - 3. GLENFIELD ORMSBY KING JOHANNA 567243
  - 4. GOVERNOR OF CARNATION

1. CARNATION ORMSBY MADCAP FAYNE 1639621
2. CARNATION HOMESTEAD INKA VIOLET 2068758
3. WATSON PIEBE JOHANNA GIRL 1926429
4. CARNATION HEILO MADCAP QUEEN 2398231

- 1. MATADOR SEGIS ORMSBY 396511
  - 1. HAZELWOOD HEILO ORMSBY MERCEDES 538447
- 2. GOVERNOR OF CARNATION 629472
  - 2. CARNATION INKA WALKER HAZELWOOD 1281782
- 3. WATSON JOHANNA PIEBE LAD 664466
  - 3. WATSON JOHANNA PIEBE 1257853
- 4. CARNATION GOVERNOR IMPERIAL 698462
  - 4. CARNATION HEILO ORMSBY MATADOR 1524728
  - 1. KING PIETERTJE ORMSBY PIEBE 35th 355215
  - 2. INKA THE GREAT 559505
  - 3. GLENFIELD ORMSBY KING JOHANNA 567243
  - 4. CARNATION BUTTER KING 739005
- 1. CASCADE MADCAP VIOLET FAYNE 2nd 1077909
  - 1. CASCADE MADCAP VIOLET FAYNE 429413
- 2. CARNATION CINDERELLA VIOLET 1512352
  - 2. CARNATION ORMSBY VIOLET 1331668
- 3. JOHANNA COLANTHA PIEBE WALKER 3d 1615779
  - 3. JOHANNA COLANTHA PIEBE WALKER 1198129
- 4. CARNATION MADCAP BUTTER QUEEN 2068712
  - 4. CARNATION ORMSBY FAYNE MADCAP 1664459

WE KNOW YOU WILL LIKE HIM ---

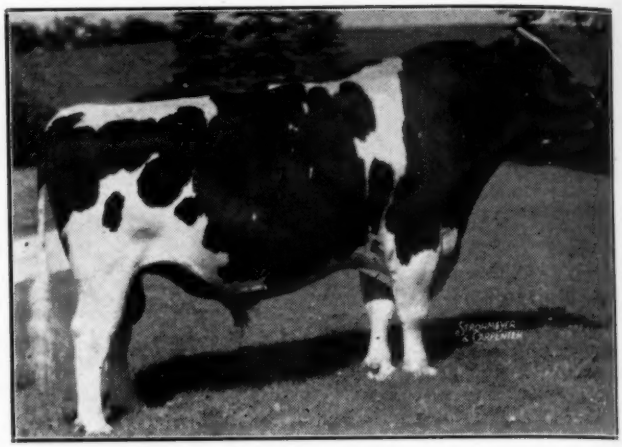

A son of

CHIP OF NETTIE & AAGGIE

from Pauline Pontiac

Ebenezer

Born September 14, 1947

At 6 years Pauline finished an A.R. record with 827.7 lbs. fat from 24333.7 lbs. of milk on 3X milking, 365 days.

Pauline has an exceptionally good udder. Her daughter, Franlo Montvic Pauline was chosen as one of the three best-uddered cows at the Royal Winter Fair last year. Her granddaughter, Franlo Aaggie Paulette, was recently sold to Soloano Rios of South America.

Stop and see this fellow, or drop us a line. We will be glad to give you further details.

F. W. GRISWOLD
Owner

FRANLO FARMS
HOPKINS MINN.

HENRY BARTEL
Supt.

VERA COMES WEST

PEBBLE BEACH VERA SECUNDA
Officially Classified Very Good

AR at 4 yrs.-365d-4X	**21035 M.**	**4.6%**	**967.0 F.**
(First on National Honor List 1944)			
HT at 2 yrs.-365d-2X	**12656 M.**	**4.6%**	**581.3 F.**
First in the Nation for 1942)			

Vera is twin sister to Veda, the National Champion 3X producer with 1227.5 lbs. fat, 5% test. She is full sister to Nan and Nina, with 967 and 944 lbs. fat, respectively, both 4.6% testers. Vera has a daughter, Vee Rag Apple Hartog, now owned by J. J. E. McCague, Alliston, Ont., who made a record of 577 lbs. fat with 4.96% test on her as a 2-yr.-old on 3X and is now making a still more sensational record with still higher test, according to report.

VERA Has Been on 3X Test in AR Since June 1947
And Her Record Will Be Completed in Her New Home

We bought Vera jointly in the hope of getting a son out of her for our joint use. She was sold open so we can plan the next mating to suit ourselves.

We extend hearty congratulations to the Chapmans who bred this great cow and her dam and granddam before her; to the Backus Family who developed her; to Mr. J. Allen Fusca who purchased her son, Veediction, and the seven Veediction daughters; to Mr. H. K. Kuthe who purchased Vera's last born daughter, by Lochinvar; to Jack McCague and Mort Butchers who are doing such a fine job with Vera's older daughter.

And perhaps while we are in the business of extending congratulations and good wishes it might be in order to congratulate ourselves and each other on the ownership of such a grand old matron as Vera and to wish for Vera herself that five years from now she will still look as good as her wonderful old dam, Pebble Beach Nira, did when they led her into the ring at Earlville last month — just one of the grandest old 14-yr.-olds anybody ever saw

M. D. BUTH and ELMWOOD FARMS

Comstock Park, Mich. **Lake Forest, Ill.**

OOSTERHUIS FARMS **OCONOMOWOC, WIS.**

BEFORE LAUNCHING TOO HEAVY AN EXPENSE IN THE SELECTION OF A NEW HERD SIRE—

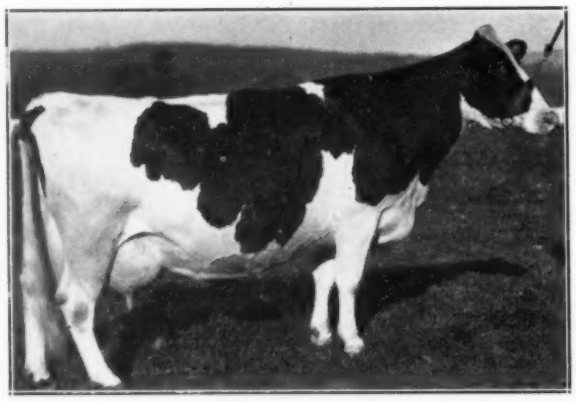

CARNATION JOSEPHINE MOOIE

Take a look at the 40 daughters (the oldest are 2-year-olds) of Carnation Imperial Senator. Compare their **ruggedness** — their **size** — their **backs and loins** — their **rumps** — and most important, their **promise of desirable udders.**

Ever since we purchased Carnation Imperial Senator we have looked forward to the development of daughters like Carnation Josephine Mooie (his dam) and Walcowis Mooie Creamelle (his granddam). Each month as more develop to breeding and milking age, we believe we have been most conservative in our recommendations and have not offensively oversold our customers on a visionary possibility or probability.

We believe a study of "Imperial's" prospective udders will stimulate your interest in that feature of our breed and may persuade you to breed one or two of your cows to Carnation Imperial Senator, or select one of his sons. We invite you to make this study. The oldest sons now available are March calves.

OOSTERHUIS FARMS — Oconomowoc, Wis.

"Ideal Successor" — Still Going Strong

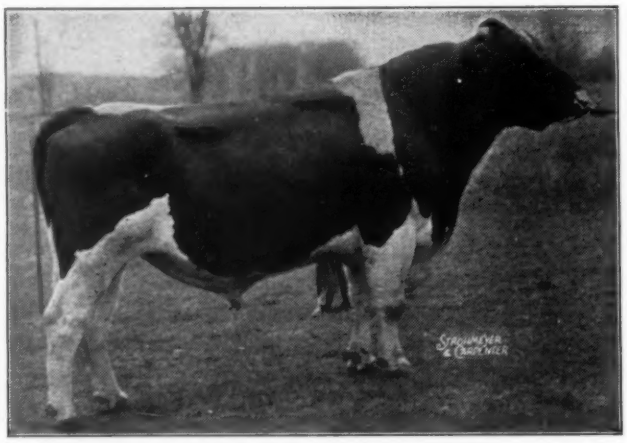

RAYMONDALE IDEAL SUCCESSOR (VG)

Still siring brothers and sisters to such animals as "Marksman," "Lochinvar," and "Patsy." At the recent Wolverine Fall Invitational Sale, a daughter sold for $2500, second high price of the sale. His offspring are all salable at many times the service fee as soon as they're born.

At 11 Years of Age

He has sons in service in leading herds from coast to coast, and daughters in many of them, born from artificial insemination since he came to For-Mar Farms.

He is still in great demand — and he is still settling cows efficiently through artificial service.

Realizing that he has already reached "expectancy" (as the life insurance people say) we have lowered his service fee to give breeders even wider service to him during his remaining days (perhaps years).

Frank Bock is turning over many of his management duties to others, to take complete charge of this work, with Ideal and our other herd sires, and to handle all of our sales of breeding stock.

F. K. MERKLEY, Owner
1021 North Saginaw
Flint, Michigan

FOR-MAR FARMS
FLINT, MICHIGAN

GORDON SCOTT, Manager
5388 Potter Road
Phone: Flint 74489

GREAT COWS

Crescent Vickery Vale Fobes

Classified Excellent

Grand Champion and 1st prize winner—Nebraska State Fair, 1946.

1st prized Aged Cow, Kansas Free Fair, 1946.

Best Uddered Cow, Nebraska State Fair, 1946.

At 4y ..... 612 lbs. fat. 3.9%

Great cows have desirable type, superior production and the ability to transmit it. Crescent Vickery Vale Fobes was selected for the Hickory Creek foundation because she herself had so much of what we wanted and had demonstrated her ability to transmit it. True greatness is never an accident. It is the result of superior transmitting ability. Such greatness will be passed on for more than one generation. Crescent Vickery Vale Fobes is sired by an outstanding grandson of Crescent Butter Boy Prince and Juliana Vickery Vale and combines in her pedigree the same bloodlines that have made famous the Crescent Beauty and Admiral combination. She was mated to an intense Grescent Beauty-bred bull, a double grandson of Crescent Beauty Segis Butter Girl, and produced Crescent Admiral Vickery Fobes.

Crescent Admiral Vickery Fobes

In 323 days at 2½ years, 2X, 12,900 milk, 3.65%, 472 fat. The last 42 days of her lactation are not yet reported, so she has well over 500 lbs. of fat as a 2-year-old and calved again in 13 months.

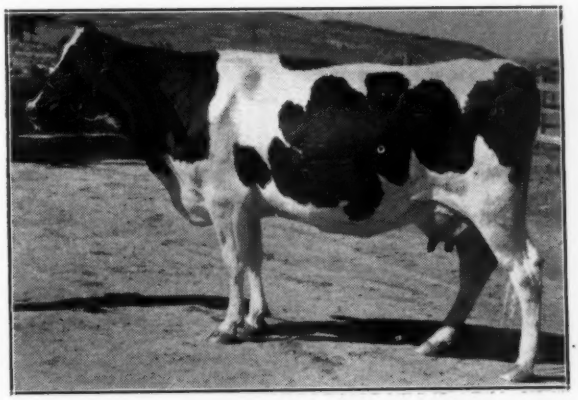

She, like her mother, is a big. strong, rugged cow with the kind of udder that will go for years. She in turn was mated to Crescent Beauty Admiral, whose "get" have done such a remarkable job both in the show rink and as producing cattle. The result, a bull calf born in Sept., 1947, can be available to the breeder who recognizes the greatness through many generations and wants outstanding type, superior production with better than average breed test, along with great size that should be incorporated into our Holsteins. The dam of this young bull is going to make the right kind of history. Her dam has already made it.

We will be glad to tell you about this young bull.

HICKORY CREEK FARM

West McHenry, Illinois

FRANK C. HOWARD
Owner

A. C. "WHITIE" THOMSON
Herd Manager

Sovereigns at the Royal

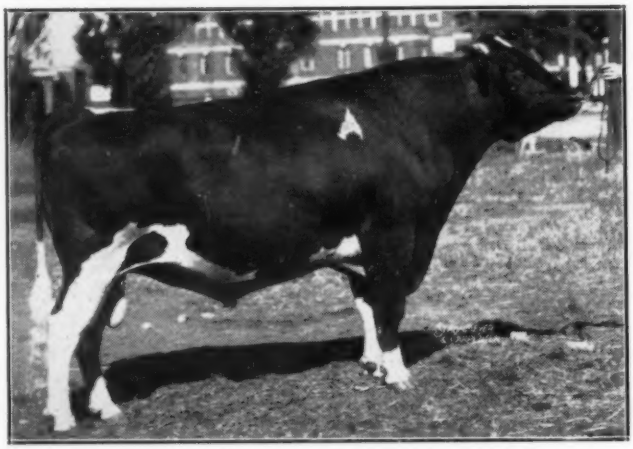

MONTVIC RAG APPLE SOVEREIGN (XXX)

Sovereign himself was third prize aged bull in that wonderful class at the Royal, and we were proud of him as always. His descendants — sons and daughters, grandsons and granddaughters — made a showing which we believe is unapproached by any other bull of his age — only five years — in a show of comparable competition.

HERE IS THE RECORD

Junior Champion Bull
Both Reserve Junior Champions

6 First	Prizes
7 Second	Prizes
4 Third	Prizes
4 Fourth	Prizes
22 Other	Prizes

In the Junior Get of Sire Class, the Sovereign Get was second and four different Sovereign sons had Gets in the money, placing 4th, 6th, 7th and 8th.

We are especially proud of the fact no less than 20 different exhibitors showed Sovereign descendants that were in the money at this great show. The six firsts were won by six different exhibitors and four others besides ourselves shared in the seconds. We are pleased that Sovereign sons are bringing prosperity to so many breeders, large and small, all over Canada, the United States and in many foreign countries.

Springbank Farm

T. R. Dent, Owner
Woodstock, Ont.

AJAX — Siring Production with Good Test

MONTVIC RAG APPLE AJAX
Our great transmitting son of Lochinvar from the world champion junior four-year-old, Montvic Bonheur Hartog, with 1153 lbs. fat, 4.75%, 3X.

The first nine daughters of AJAX to be reported officially in Canadian ROP or American AR show an average of right at 13,000 lbs. milk and 500 lbs. fat with better than 3.7% test. All are 2-yr.-olds, four were on 2X milking and the balance on 3X, three were in the ten-months' division, one for only 296 days. Six of the nine tested from 3.7 to 4.32%.

The 9 Daughters Were Tested in Eight Different Herds

Our own home-bred AJAX daughters are now just finishing and we believe we can say that his level of production at Raymondale will be well above the figures quoted above, and we predict that it will not be too long before AJAX is recognized as one of the great transmitting sires of his generation.

And in the show ring, offspring of AJAX were prize winners this fall at the Royal, the C.N.E. and at three of the four Ontario Championship Shows as well as at many Provincial and District Shows of Quebec and Ontario.

WATCH FOR MORE NEWS OF AJAX AND HIS OFFSPRING FROM TIME TO TIME

RAYMONDALE FARM — Vaudreuil, Quebec

D. RAYMOND, Owner — C. L. GOODHUE, Manager

GLENAFTON'S JUNIOR HERD SIRE

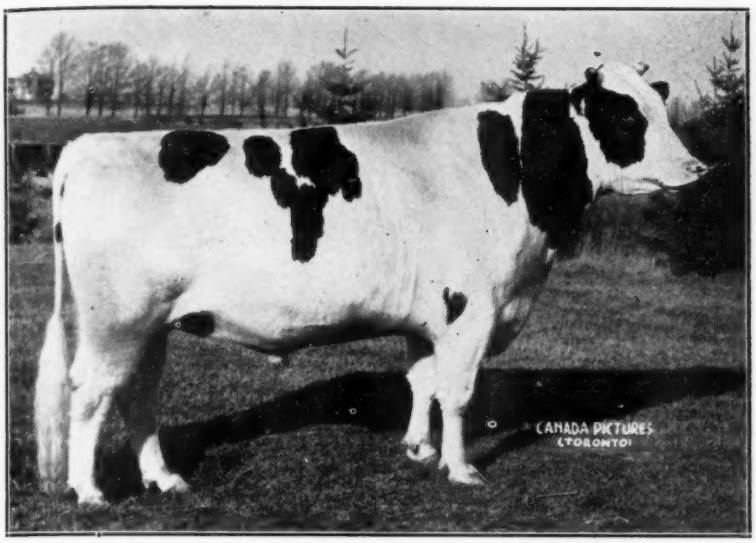

Rag Apple Talisman

Now 4½ years of age

(Owned jointly with James A. McCague)

His sire—MONTVIC CHIEFTAIN POSCH, highest index in Iowa 1943. He is by Montvic Chieftain and out of a 839-lb. fat 1st 2-yr.-old daughter of Johanna Rag Apple Pabst.

His dam—MONTVIC RAG APPLE BONHEUR ABBEKERK, graded *Excellent at 11 years. Has 5-year-old 3X record of 1047 lbs. fat from 26,262 lbs. of 4% milk and is a full sister to the 4 times All-American Montvic Rag Apple Bonheur.

Visitors are impressed with the type and development both of himself and his calves which have been mostly heifers (over 20 to date). His oldest daughter, born in the herd of James A. McCague and out of a Marksman daughter, was first and reserve junior champion at our County Black & White Show as a senior calf.

We have such confidence in Talisman that we are mating him to all our Marksman daughters, the first 21 of which have completed records at Glenafton and made the remarkable average in their first lactations at an average age of 2 years, 4½ months on 3X of 633.24 lbs. fat from 16,175 lbs. of 3.914% milk. In addition he has been mated to a number of our top older cows, including Jasmine (VG with 1167 lbs. fat); Patsy (*Ex, 1163 fat); Colleen (VG) 1059 fat); Hiemke Abbekerk (VG) 964 fat); and Brownie Colantha (VG, 827 fat), hoping to get heifers to breed to Marksman. Jasmine, Patsy and Abbekerk have already given us Talisman daughters.

Marksman and Talisman Are a Logical Combination

We recently had prepared extended pedigrees of many of the great Holsteins of former years whose breeding combined so successfully with Johanna Rag Apple Pabst and contributed so much to his greatness, and to Rag Apple fame. From our study of these pedigrees, it seemed apparent to us that the key cross of these foundation animals was the cow *Pauline Colantha Posch.* She is, for instance, the dam of Count Paul E. Posch and Count Paul C. Posch; the granddam of Countess Abberkerk Hiemke, Prince Colanthus Abbekerk and Lady Meg Posch; and the great-granddam of Oakhurst Colantha Abbekerk. The *Rag Apple*—Colantha Abbekerks, Champion Abbekerks, Bonheurs, Patsys, Colleens, Jewels, Megs and Countesses all trace one or more times to Pauline Colantha Posch.

Marksman carries 5 crosses to Pauline Colantha Posch—2 from two crosses of Countess Abbekerk Hiemke through his sire, Successor, and 3 through his dam, Montvic Rag Apple Colantha Abbekerk an own daughter of Johanna Rag Apple Pabst (his highest record daughter for both milk and fat).

Talisman, too, traces 5 times to Pauline Colantha Posch—2 through his sire, Montvic Chieftain Posch, and 3 through his dam, a star of the Bonheur family. He also has 3 close-up crosses of Johanna Rag Apple Pabst, his sire being a double grandson and his dam an own daughter (his second highest for both milk and fat).

Marksman and Talisman as well as being very similar in breeding and in heavy production backing are much alike in type. Both have—ideal balance—desired size (both over 2800 lbs.—dairy quality—masculinity with refinement in head, neck and shoulder—strong top and loin—long refined quarters—great depth and openness of rib—well let down fore and rear flanks—well placed shapely legs—even tempers.

Glenafton Consort, Talisman's first son to be offered at auction, was purchased by the Ottawa Holstein Bull Association for $4300, at 3 months of age in the recent All-Canadian Sale. The many good breeders who placed bids on him and the enthusiastic comments concerning him by studious observers further confirmed our high confidence in Talisman, his sire.

GLENAFTON FARM — Alliston, Ont.

J. J. E. McCAGUE, Owner **(Accredited and Vaccinated)** **MORT BUTCHERS, Herd Supt.**

"Trade Secrets"

A profound student of Holstein pedigrees recently wrote us in substance: "Yours is the herd which carries in the greatest purity, relatively undiluted, the most successful line in the history of the breed — that founded by the matings of Johanna Rag Apple Pabst with females of Posch and Abbekerk breeding."

It is no trade secret that we are concentrating that inheritance, which we, too, believe is the most successful in consistnt transmission of fine type, high test and production, and the important and under-emphasized qualities of longevity and durability.

Our foundation sire, the Gold Medal bull, Montvic Posch Rag Apple, was a son of Johanna Rag Apple Pabst from Lady Meg Posch. Our present sires, all of them his sons, are headed by Mallary Farm Rag Apple Triumph. Triumph's dam, Montvic Rag Apple Colantha Abbekerk, is the world's record 3X butterfat producer, the greatest daughter of Johanna Rag Apple Pabst, and the greatest member of the Colantha Abbekerk cow family.

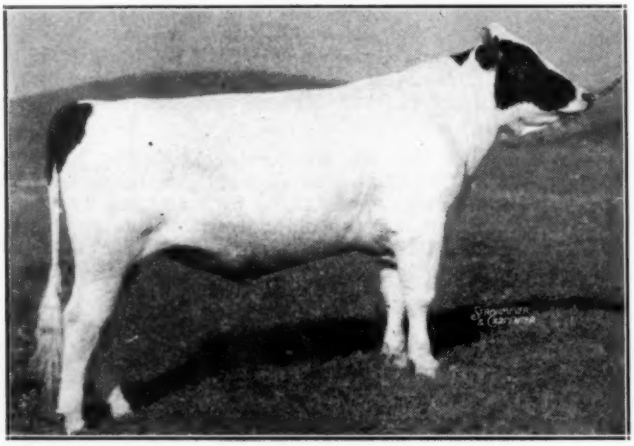

Because of our belief in this inheritance we take pleasure and pride in announcing the addition to our breeding herd of two cows intensely bred in this line — rich in the inheritance which we value so highly, outstanding in their own individuality and performance, and proved as brood cows. At the Butterfly Dispersal we were fortunate enough to acquire Audrey Posch and Medora Abbekerk Posch. Medora is a daughter, Audrey a granddaughter, of General Posch, the Yates sire who was a full brother to our own Montvic Posch Rag Apple, and both are straight Posch-bred otherwise.

We plan to breed these cows to TRIUMPH next year, and look forward with eager anticipation to the result of combining their inheritance with the related Posch-Rag Apple-Abbekerk inheritance, the best of which we believe is concentrated in Triumph to a degree unequalled in any other bull, living or dead.

Come see our herd, which consists, with six exceptions, of members of the Posch-Rag Apple family. We have four cows over 1000 lbs. of fat, nine classified Excellent, and a notable assemblage of old ladies — 10 ranging in age from 10 to 17. Most of these are being bred to TIUMPH, as well as many of our younger Posch descendants. Some of them will have sons this winter which will be for sale.

MALLARY FARM

Bradford, Vermont

Mr. and Mrs. R. De Witt Mallary
Owners

Ralph A. Pillsbury
Superintendent

Not So Secret -- and Now Ours

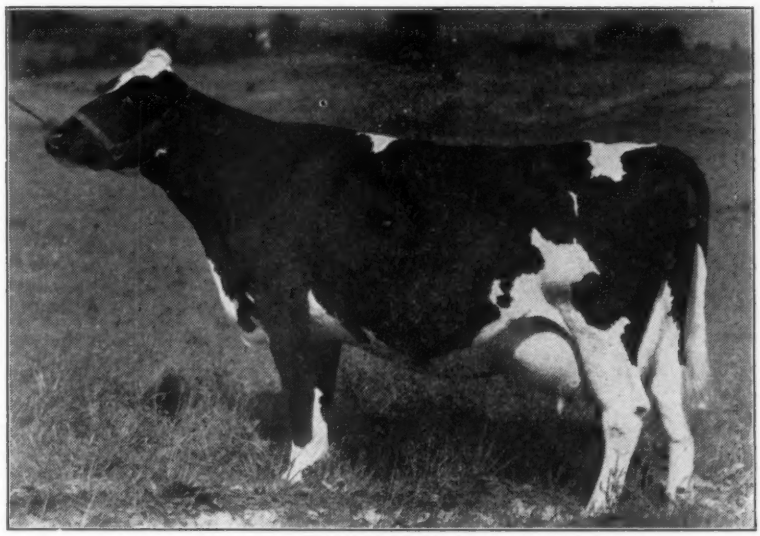

AUDREY POSCH

Production:

AR records:	9½y	3X	365d	27013M.	3.8%	1015.7 F.
	5½y	3X	365d	23083M.	3.6%	823.3 F.
DHIA records:	4y	2X-3X	303d	21698 M.	3.8%	821.4 F.
	3y	2X-3X	283d	16896 M.	3.7%	603.4 F.

Type: Audrey has been many times a grand champion. Officially classified Very Good in youth, she seems now to merit the highest designation.

Reproduction: Audrey's daughter, Arlite Posch, officially classified Excellent, has this record: 5y 3X 365d 21193 M, 3.7%, 778. 5. Another daughter has a record over 800 lbs. in DHIA.

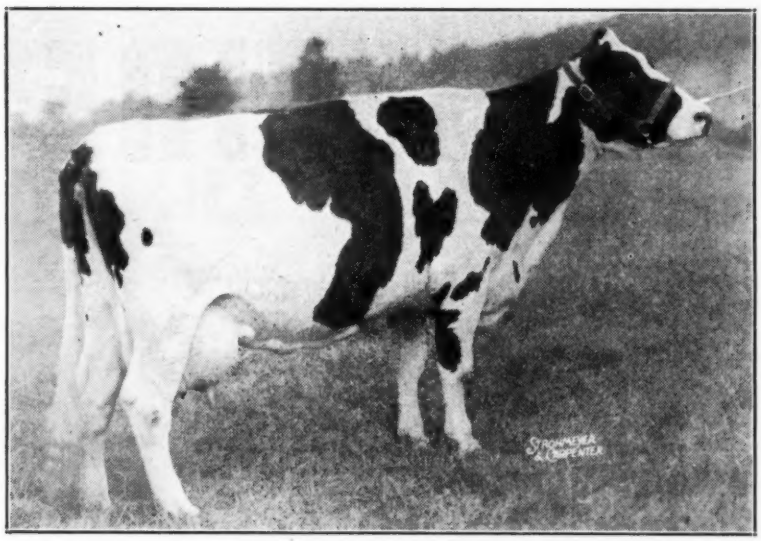

MEDORA ABBEKERK POSCH

Production:

6½y	365d	4X-3X	28270 M.	3.5%	992.5
5 y	365d	4X	26601 M.	3.6%	959.2
4 y	365d	4X	24872 M.	3.6%	907.0

These three great records were made within a period of 3 years and 10 months.

Type: Shown in 1939, Medora was a member of the 1st prize Produce of Dam at the New York State Fair. Never classified, Medora looks what she is — a cow great in her inheritance, in her own ability, and in her durability. (She is now past twelve).

Reproduction: Medora's daughter is the dam of Jennifer Kay Posch, who made 933 lbs. as a 4-year-old. Medora's young offspring in the Butterfly sale were outstanding for their individuality, even in that assemblage of splendid individuals.

Our 197 100,000 Lb. Cows

The latest published volume of the Type and Production Book (Green Book, Vol. III) lists no less than 197 cows with records above 100,000 lbs. milk in AR or HT that bear the prefixes of a dozen of our Michigan State Herds. We believe all were developed as well as bred in one or another of the Michigan State Herds. According to the prefixes, these 197 producers were bred in the following Institution Herds:

JACKSON PRISON	38
IONIA HOSPITAL	36
REFORMATORY	30
TRAVERSE CITY	19
LAPEER	16
PONTIAC	12
HOWELL	12
CARO (Wahjemega)	9
YPSILANTI	9
MARQUETTE	8
NEWBERRY	5
KALAMAZOO	3

As Vol. III was closed more than a year ago you may be sure that there are many more 100,000-lb. cows to our credit than those listed above as well as a good number that were partly on DHIA and so are not included in the above figures.

The Michigan State Herds

A. B. CLARK, Coordinator — Bureau of Institutional Farms, Dept. of Agriculture, Lansing, Mich.

"CROSSFIRE"

PABST BURKE BANNER

On the Daughters of

CARNATION MADCAP AMBASSADOR

★

CARNATION MADCAP AMBASSADOR

On the Daughters of

PABST BURKE BANNER

We'd Enjoy Showing Them to You

Gilkey Farms OWATONNA, MINN.

Address correspondence to:
Leonard G. W. Gabbert, Owner

Rocky Hill Presents with Pride

These Samples of Our Home-Bred Holsteins That Performed Pleasingly
At the Recent
COW PALACE GRAND NATIONAL and the CALIFORNIA STATE FAIR

OUR FIRST PRIZE GET OF SIRE

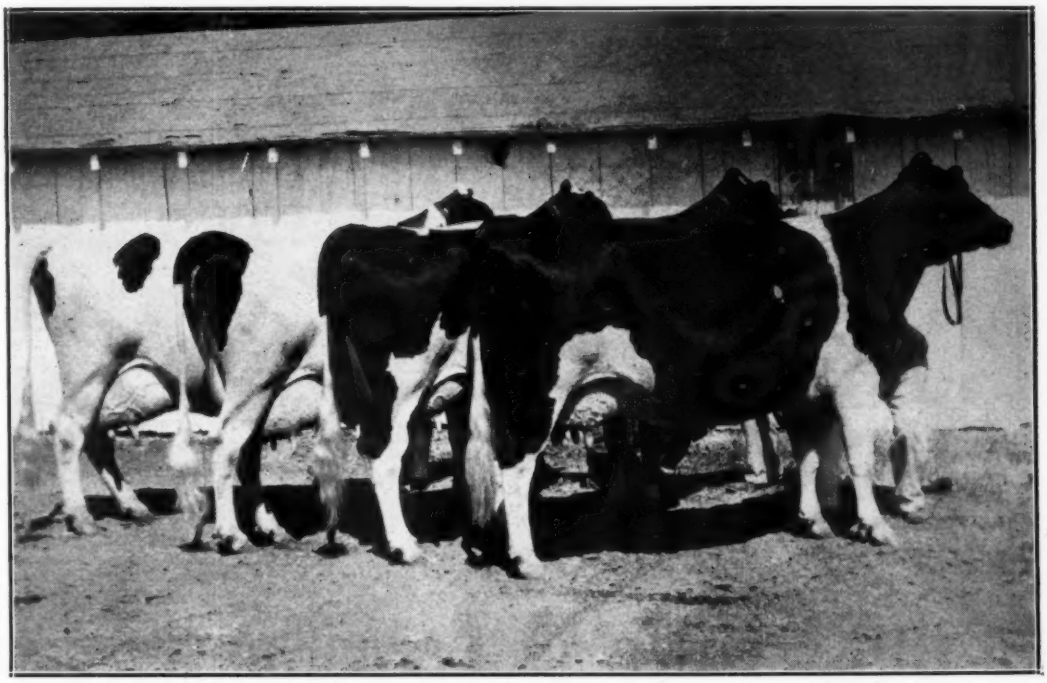

The Get of MONTVIC BONHEUR ABBEKERK (V.G. - G.M.)
This sire is the foundation sire of the Rocky Hill Herd. He was sired by Montvic Pathfinder and from Montvic Rag Apple Colantha Abbekerk (1263-lb. dam of famous sons).

ROCKY HILL FARM — EXETER, CALIF.

JAS. W. C. POGUE, Owner **NEIL DERRICK, Manager**

4-YEAR-OLD GRAND CHAMPION

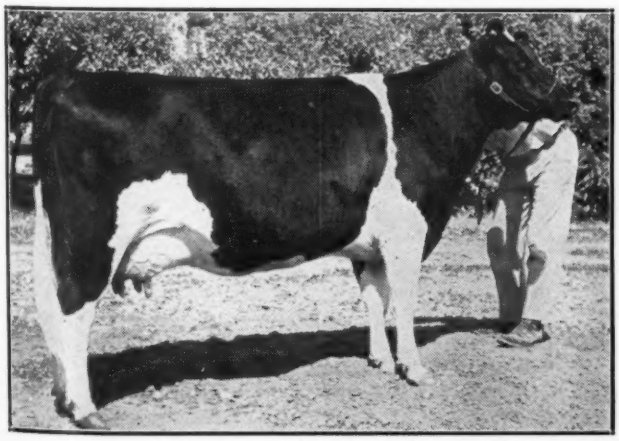

ROCKY HILL MONT BURKE DUSTY JO

FIRST PRIZE 3-YEAR-OLD

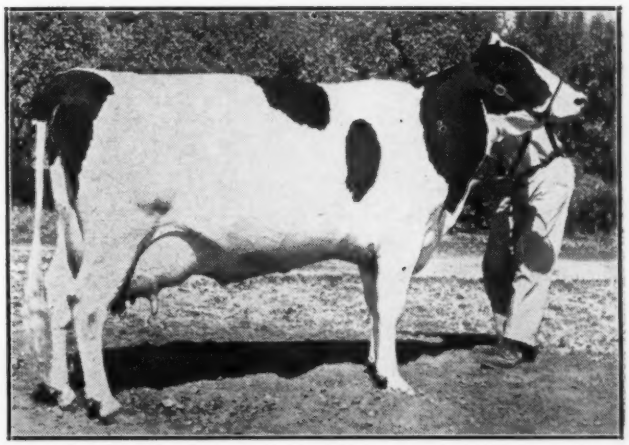

ROCKY HILL MONT BESSIE MARY

Both Daughters of Montvic Bonheur Abbekerk

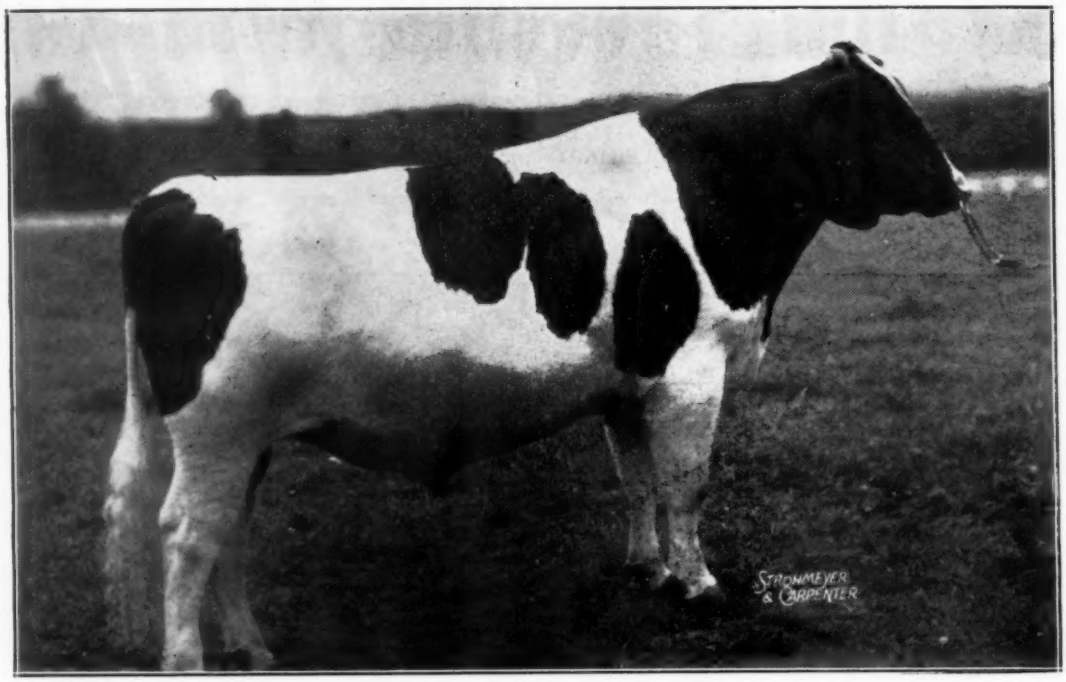

CARNATION ENSIGN

Many Times a Champion

We Offer a Son of Carnation Ensign From a Daughter of Governor of Carnation

It is our opinion that the bull, **Carnation Ensign**, will occupy a more and more important place in the Holstein breed during the coming years. Certainly he is destined to be one of the largest bulls the breed has produced, and his 1947 Show Ring record is even better than his 1946 accomplishments when he was first prize Senior Yearling at the Pacific International and Junior and Reserve Champion at Washington. Ensign is a son of Carnation Chieftain (whose Class A daughters average 1008 lbs. of fat each) out of one of the handsomest daughters of Governor of Carnation. His dam is a 1,000-lb. daughter of a 1,000-lb. daughter of the famous Heilo Bracelet Ormsby Matador, ¾ sister to Matador Segis Ormsby (who is Chieftain's sire.)

The bull we offer this week is a son of Ensign from a Governor daughter that is out of a daughter of Carnation Governor Imperial, three times All-American. The dam's dam is another daughter of Matador Segis Ormsby. This calf, Ear Tag 8434, born March 27, 1947, is thus intensively bred in the blood of the two greatest sires of producing daughters in all history.

Send Today For Full Details

Address
CARNATION MILK FARMS
162A Stuart Bldg.
Seattle 1, Wash.

Carnation Milk Farms

Holstein-Friesian World

December 6, 1947 ★ The Newspaper of the Breed ★

Butterfly Dispersal Averages $1611

By Ted Prescott

Catalog Summary

62 Females 2y & over (5 calves under 3m sold with dams	$102,775	$1657.66
2 Bred Yearlings	3,500	1750.00
17 Open Yearlings	20,475	1204.41
11 Heifer Calves over 3m	15,375	1397.72
22 Bulls over 3m	39,150	1779.09
114 Head	$183,750	$1611.84

Ranking equally in interest, if not quite in average price, with the great dispersal sales of this era, Mount Victoria, Dunloggin and the Cooper Foundation, the dispersal of the Butterfly Farms herd of R. Austin and Jay W. Backus, Mexico, N. Y., at Earlville, on November 17 and 18, attracted the largest crowd of spectators this writer has ever seen assembled for an event of this kind. The 1850 seats in the large tent were filled and standing room was at a premium. The second-day crowd less than half as large, filled the regular Earlville Sale auditorium to capacity. A count of license plates in the parking lot showed 9 states among the nearly 1,000 cars there.

The event began with introductions of the Backus family; the former and present Butterfly herdsmen, Bill McReynolds, Carl Stookey and Gilbert Welch; the officers and directors of the National Association present, Owen D. Young, Harold Shaw and Fred Tullis, directors, Carl Wooster, president. The introductions were followed by a brief showing of several of the best-known animals in the herd: old "Nira", dam of the four high-testing full sisters; her daughter, "Veda", U. S. Champion fat producer on 3X milking; "Flossie" and "Alma", both U.S. Champions (and Alma, a World Champion on 2X). Four of the nicest daughters of Montvic Lochinvar completed the parade. Inserted in every catalog was a newly compiled folder listing all of the records of 300 days or more, completed by daughters of Lochinvar in AR, HIR and ROP, together with all the records of their dams, with a comparison showing 28 daughters averaging 21,030 milk, 3.6%, 750.5 lbs. fat, an increase over the dams of 1476 lbs. milk and 6.7 lbs. fat, the test dropping from 3.8% to 3.6% (365d-3X basis).

The sale was then opened with Butterfly Veediction Lochinvar, 2½ years of age, son of Lochinvar from the 967-lb., 4.6% twin sister to the U.S. Champion "Veda". He was knocked off to J. Allen Fusca, Arcade, N. Y., for $10,500, with the contending bids coming from a New York artificial breeding group. Three of his daughters followed him in the order, going with him to Mr. Fusca's herd.

Pebble Beach Veda Secunda, 9 years old, the U.S. Champion 3X fat producer, was next on the order, and she brought the top female price of $5,600, going to H. P McLaury of Harpersfield, N. Y., who has been using her proven son, Pebble Beach Viking, for about a year. She was adult vaccinated and was still showing a titre, so could not be offered outside of New York State.

"Veda's" 6-year-old daughter, Pebble Beach Millie, went to Hickory Creek Farms, West McHenry, Ill., for $2,500, and the rest of this large family followed them through the ring. "Millie's" 10-months-old son brought $1,100 from Geo. A. Raedar, Grand Gorge, N. Y. "Veda's" yearling daughter by Dunloggin King Var, went to Leslie Van Wie, Middleburg, N. Y., for $1575. "Vera", the twin sister, sold for $2,600 to Elmwood Farms, Lake Forest, Ill. Her 7-months-old "King Var" daughter brought $2,600 from Her-Da Farms, Neshanic, N. J. Otco Farms, Strongsville, Ohio, paid $2,700 for her 4-months-old daughter by Lochinvar.

Knollwood May Apple Flossie, U. S. Champion 3X 4-yr.-old with 1022 lbs. fat, was the second high female at $5,500, going to Her-Da Farms, Neshanic, N. J., who also purchased her yearling son by Dunloggin King Var at $5,150.

W. W. Burtis of Cortland, N. Y., bought Almis Bessie Posch, World Record 4-year-old on 2X milking (19,695 milk in 305d) for $5,000, with Henry Weller of Lowville, N. Y., the contending bidder. She was carrying calf by Dunloggin Lochinvar Prince, Elmwood Farms' son of Dunloggin Mistress La Princess.

The Fusca purchases totaled $34,375 for 17 head. With "Veediction" went six of his young daughters, and six of the "Pebble Beach" daughters of Montvic Chieftain 7th.

Her-Da Farms, owned by H. K. Kuthe of Neshanic, N. J., bought four head for $15,900.

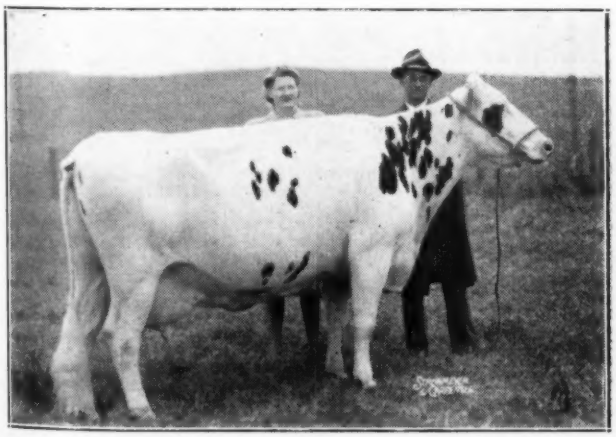

PEBBLE BEACH VEDA SECUNDA
Top female of the Butterfly Dispersal at $5,600. Pictured with her are the buyers, Mr. and Mrs. Hugh P. MacLaury, Harpersfield, N. Y.

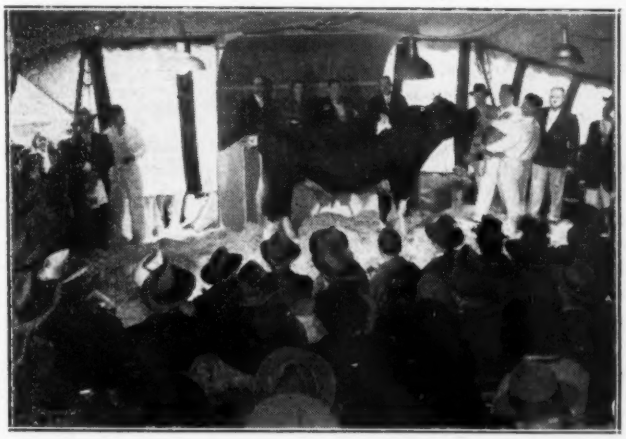

VEEDICTION, TOPS SALE AT $10,500
Shown in the ring with him are the buyers, Mr. and Mrs. J. Allen Fusca, Arcade, N. Y., who also bought the seven Veediction daughters.

RINGSIDE VIEW OF THE FIRST DAY'S SELLING
Prominent in the picture are Dan Mayne and son, Dan Jr., Mr. and Mrs. Fusca and their guest, Mrs. Young, and a little farther back, Glen Householder, Harvey Farrington and Dr. Bem, president of the Brazil Friesian Association.

ANOTHER VIEW OR THE HUGE CROWD
This picture gives some idea of the way the big tent, capable of holding upwards of 2500 people was jam-packed the first day of the sale. They came from 18 states, Canada and three South American countries.

Benjamin T. Peck, Acton, Maine, bought 10 head for a total of $12,025. Charles Hoffman of Canaan, Conn., bought five for $10,500, all of them 2-year-old daughters of Montvic Lochinvar. Daniel I. Mayne of Rochester, N. Y., bought four daughters of Montvic Chieftain 7th for $7,350. Hickory Creek Farms, West McHenry, Ill., spent $7,250 for four head carefully selected by their manager, A. C. "Whitie" Thomson.

Here is a partial list of the sires with offspring in the sale, and the average price received:

Dunloggin King Var (6)	$2416
Montvic Chieftain 7th (21)	2182
Commander Posch (2)	1800
Sir Bess Ormsby Fobes Dean (6)	1604
Montvic Lochinvar (17)	1520
Senator Posch (3)	1500
Murlyn Montvic Chieftain (8)	1350
Ferndale Rag Apple Jill (7)	1025
Butterfly Veediction Lochinvar (10)	980

(5 under 3 months)

The selling was done slowly, taking an average of five minutes for each animal. The sales force included C. B. Smith and J. E. Mack alternating with the gavel, Harold Lee in the ring, and Earl Groff and B. Olin Backus taking bids from the aisles. R. Austin Backus did all of the pedigree reading, with his regular Earlville sales force handling all the detail work, augmented on this occasion by assistance from sons Horace and Charles Backus, and by E. J. Keane of the Merchants Bank in Syracuse, on details of transportation and hotel accommodations. Bright yellow neckties, flaunting hand-painted blue butterflies, adorned all of the auctioneers and ring assistants, and the spectators wore them on four-inch square lapel tickets — a touch of showmanship that added a pleasant note of interest.

Of the total of 119 head sold (including 5 calves under three months old, sold with their dams) 78 head brought $1000 or more, and only 41 brought less than that figure.

The complete list of buyers, with their purchases at $400 or more is as follows:

J. Allen Fusca, Arcade, N. Y. (17)
Male—Butterfly Veediction Lochinvar 966000 (4-22-45) $10500
Knollwood Rag Apple Shirley 2345154 (10-29-42) 3200
Pebble Beach Meg 2272568 (9-3-41) 2500
Pebble Beach Charlotte 2326563 (2-14-42) 2500
Knollwood Rag Apple Johanna 2360286 (11-27-42) 2200
Knollwood Rag Apple Gay 2508100 (7-8-44) 2200
Female (7-27-47) 2000
Pebble Beach Dot 2239668 (1-3-41) . 2000
Butterfly Edna Vedict-Var 2323723 (3-26-47) 1550
Queen Ila Posch 2003295 (4-16-38) 1150
Nannette Rag Apple Posch 2233675 (4-10-41) 1100
Noblevar Lochin Starlet 2774889 (1-17-47) 1025
Heifer Calf (Twin) (10-24-47) Cat. No. 61A 625
Butterfly Alice Lochinvar 2580176 (5-24-45) 575
Heifer Calf (Twin) (10-24-47) Cat. No. 61B 550

H. P. MacLaury, Harpersfield, N. Y. (1)
Pebble Beach Veda Secunda 2042352 (9-16-38 (Twin) 5600

H. K. Kuthe, Her-Da Farms, Neshanic, N. J. (4)
Knollwood May Apple Flossie 2331622 (4-14-42) 5500
Male—Butterfly Duplex King Var 987047 (10-11-46) 5150
Ida Posch Colantha 2276529 (4-5-41) 2650
Butterfly Ca-Ve-Ar Queen Var 2706704 (4-9-46) 2600

W. W. Burtis, Cortland, N. Y. (1)
Almis Bessie Posch 2262207 (9-11-41) 5000

N. Y. State Artificial Breeders' Coop. Inc., Ithaca, N. Y. (1)
Male—Pebble Beach Prince of Wayne 837025 (9-4-41) 2750

Otco Farms, Strongsville, O. (1)
Butterfly Ve-Ira Lochinvar 2823727 (6-7-47) 2700

M. D. Buth, Comstock Park, Mich., & Elmwood Farms, Lake Forest, Ill. (2)
Pebble Beach Var Secunda 2042353 (Twin) (9-16-38) 2600
Knollwood Rag Apple Alta 2443267 (11-22-43) 2100

Fred Baer, Ft. Plain, N. Y. (4)
Butterfly Banalyn Chieftain 2692080 (12-30-45) 2500
Pebble Beach Dixie Prinwaycess 2761755 (10-3-46) 1200
Butterfly Enaveve Lochinvar 2823725 (5-22-47) 1000
Pebble Beach Cora 2698442 (4-1-46) 925

Hickory Creek Farms, W. McHenry, Ill. (4)
Pebble Beach Millie 2272569 (9-21-41) 2500
Butterfly Deluca Pre-Var 2761757 (10-12-46) 2250
Pebble Beach Flo 2239644 (5-30-41) . 1500
Butterfly Dodie Pre-Var 2761756 (10-9-46) 1000

J. D. Miller, Acme, Pa. (1)
Male—born 6-23-47) Cat. No. 76 .. 2400

Maine Breeding Coop., Vassalboro, Maine (1)
Male—Butterfly Fay Lyn-Posch (7-26-47) 2400

Benj. T. Peck, Acton, Maine (10)
Butterfly Lucy Posch 2545930 (5-17-44) 2300
Pebble Beach Princess Posch 2582657 (12-3-44) 2050
Butterfly Durida Queen Var 2774886 (11-8-46) 1600
Male—Merriewold Design Posch 965496 (9-27-45) 1025
Knollwood Rag Apple Bonnie 2360287 (1-15-43) 1000
Pebble Beach Lady 2426010 (10-9-43) 975
Rag Apple Lochinvar Ida 2529551 (11-15-44) 875
Pebble Beach Lottie Wayne 2614919 (7-19-45) 800
McLean Farms Mercena Sylvia Posch (2-11-45) 800
Cyside Rag Apple Dina 2627205 (10-2-45) 600

Leslie Van Wie, Middleburg, N. Y. (3)
Butterfly Claudia Med-Posch 2692082 (3-17-46) 2175
Butterfly Coda Queen Var 2719873 (6-16-46) 1575
Male—Butterfly Foremost Bob-Lyn (7-24-47) 1000

R. DeWitt Mallary, Bradford, Vt. (2)
Audrey Posch 1930238 (1-24-37) 2150
Medora Abbekerk Posch 1850012 (11-5-35) 1000

Chas. Hoffman, Canaan, Conn. (5)
Butterfly Abella Lochinvar 2580174 (5-6-45) 2150
Butterfly Boneta Lochinvar 2614921 (8-11-45) 2125
Butterfly Ava Lochinvar 2580178 (7-5-45) 2125
Butterfly Aeg Lochinvar 2568513 (3-23-45) 2125
Butterfly Admiss Lochinvar 2580175 (5-22-45) 1975

Elmwood Farms, Lake Forest, Ill. (1)
Pebble Beach Elia 2272571 (10-19-41) 2000

Joseph Nataline, Thompson, Pa. (2)
A King Var (11-23-46) Cat. No. 52 . 2000
Butterfly Delight Pre-Var 2761758 (10-12-46) 1050

Daniel I. Mayne, Rochester, N. Y. (4)
Pebble Beach Eris 2399302 (2-21-43) 2000
Knollwood Rag Apple Geraldine 2354425 (11-30-42) 1850
Knollwood Rag Apple Bertha 2393391 (4-29-43) 1800
Pebble Beach Lassie 2218969 (11-6-40) 1700

Bucknell University, Lewisburg, Pa. (2)
Male—Butterfly Everet Lochinvar (4-18-47) 1825
Lauxmont O Sensation 2363451 (12-19-42) 700

RING VIEW OF THE SALE OF VEDA
Top female at $5,600, purchased by Hugh P. MacLaury, Harpersfield, N. Y.

RVERA — TWIN TO VEDA — BRINGS $2,600
One of the bargains of the sale, purchased by M. D. Buth and Elmwood Farms.

Floyd H. Carter, Springfield, O. (1)
Pebble Beach Mary Ann 2004656 (3-13-38) 1700
Alfred L. Rose, Pine Plains, N. Y. (1)
Dunloggin Ormsby Var Beauty 2506008 (4-20-44) 1600
Thomas N. Nagle, Webster, N. Y. (1)
Montvic Champion Annie 2340964 (3-28-42) 1600
T. C. Pulsifer, Berlin, N. H. (1)
Butterfly Coralyn Posch 2692083 (4-7-46) 1600
Harden Farms, Camden, N. Y. (1)
Butterfly Della Queen Var (11-17-46) 1575
Kenneth P. McDannel, E. Canton, O. (2)
Pebble Beach Hope Secunda 2276280 (7-9-41) 1525
Pebble Beach Delphine Rajill 2774883 (11-30-46) 1500
Reinhard Maenke, Chaska, Minn. (1)
Pebble Beach Wayne Chloe 2166893 (3-27-40) 1450
Henry W. Samson & Son, Vernon Ctr., N. Y. (2)
Butterfly Dawn Posch 2545931 (8-7-44) 1300
Clora Bettina Posch 2173380 (9-10-40) 875
Adam P. Rudibaugh, Leetonia, O. (1)
Male—Pebble Beach Elator Rajill 990734 (2-15-47) 1275
Harvey Farrington for South America (1)
Butterfly Earean Lochinvar 2614920 (7-27-45) 1275
R. H. Richardson, Westminster, Md. (1)
Male—Butterfly Emancipator Lyn-Posch 990732 (2-12-47) 1250
Milton C. Holmes, New Woodstock, N. Y. (1)
Male—Pebble Beach Emprint Rajill 990730 (2-10-47) 1225
Franklin L. Aker, Cobleskill, N. Y. (7)
Alona Posch 2072271 (7-2-39) 1200
Pebble Beach Jennie 2635708 (7-6-45) 1000
Pebble Beach Duchess 2188698 (8-3-40) 725
Butterfly Donna Lyn-Posch 2774887 (11-9-46) 725
Pebble Beach Judith 2698341 (3-23-46) 600
Lauxmont Mech Admiration 2363452 (12-20-42) 600
Alfalfaland Bleske Posch 2305835 (4-18-41) 550
Hubert S. Miller, Myerstown, Pa. (1)
Butterfly Betty Lochinvar 2614918 (7-15-45) 1125
Geo. A. Raeder, Grand Gorge, N. Y. (1)
Male—Pebble Beach Exclusive Rajill 990728 (1-23-47) 1100
Howard D. McIntyre, Perry, N. Y. (1)
Pebble Beach Kate 2272570 (10-3-41) 1100
S. J. Mauhs, Cobleskill, N. Y. (1)
Butterfly Brilliant Lochinvar 2614923 (11-6-45) 1075
Dewey W. Decker, Deposit, N. Y. (1)
Male—Prince Valliant Lochinvar 990727 (1-5-47) 1050
Barbara Nye Carter, Charlottesville, Va. (2)
Pebble Beach Carol 2642435 (12-25-45) 1000
Male—Butterfly Excedence Lyn-Posch 1004320 (3-11-47) 625
Fuller Farms, Hubbardsville, N. Y. (2)
Pebble Beach Josephine 2429170 (7-19-43) 1000
Ebbie Each Eve 2397993 (2-25-43) .. 775
John Marko, Jr., Little Falls, N. Y. (1)
Pebble Beach Dina Prinwaycess 2761754 (9-12-46) 1000
A. C. Kiefer, Weedsport, N. Y. (1)
Butterfly Bertha Lochinvar 2614922 (11-3-45) 1000
Antonio Genovesi, Slingerlands, N. Y. (2)
Male—Butterfly Enolyn Chieftain 990731 (2-11-47) 975
Male—Butterfly Ebony Pre-Var 990733 (2-15-47) 525
C. Elton Zoller, W. Winfield, N. Y. (1)
Male—Butterfly Defiance Lochinvar 987045 (9-8-46) 850
R. H. Beard & Sons, Cortland, N. Y. (1)
Pebble Beach Nell 1935473 (12-20-36) 825
Smith Bros., Springville, Pa. (1)
Pebble Beach Judy 2399301 825
J. O. Fenstermaker, Homerville, O. (2)
Male—Butterfly Excel Aspir-Var 1004319 (3-3-47)* 825
Butterfly Enity Lochinvar 2823726 (6-2-47) 725
A. J. Showers, Lewisburg, Pa. (1)
Butterfly Essen Virgil 2823728 (6-10-47) 750
Eldyn G. Davies, Cuba, N. Y. (1)
Pebble Beach Ethel Rajill 2823724 (4-9-47) 750
David Davies, Jr., Cuba, N. Y. (1)
Male—Pebble Beach Dean Rajill 990725 (Twin) (12-17-46) 725
B. Irwin Armstrong, Middletown, Del. (1)
Male—(6-26-47) Cat. No. 124 725
Wm. J. Joyce, Andover, N. Y. (2)
Pebble Beach Barbara 1900728 (3-19-36) 700
Sylvdale Cary Nell of Butterfly 271982 (5-10-46) 425
Glenn W. Lawrence, Corfu, N. Y. (1)
Male—Pebble Beach Emoco Rajill 990735 (2-16-47) 600
Mrs. G. O. Schuckers, Brookville, Pa. (1)
Male—(9-14-47) 600
Merle Coy, E. Canton, O. (1)
Heifer Calf (2-4-47) Cat. No. 116 .. 550
Roy P. Smith, Homer, N. Y. (1)
Knollwood Rag Apple Glista 2420974 (6-22-43) 550
R. W. Stephenson, Jr., Sauquoit, N. Y. (2)
Butterfly Diesta Pre-Var 2761760 (10-22-46) 500
Butterfly Dalmae Pre-Var 2761759 (10-13-46) 500
Chas. Lawton, Maryland, N. Y. (2)
Cyside Rag Apple Linda 2611839 (4-26-45) 425

Pacific International Winners

Through a clerical error the Pacific International report, featured in our November 15 issue, came through from Feldman Allen Shumate with the names of the winning animals omitted. The omission was discovered here too late to correct. Shumate has now sent us the following list of individual winners, which we are pleased to present for the information of our readers.

Bull dropped after July 1, 1946
1. Carnation World Beater, Carnation Milk Farms; 2. Perfecto Llenroc Cloudy, Merwin Thompson; 3. Frasea Clare Vrouka Netherland, J. Grauer & Sons; 4. Hallrose Dominator, S. B. Hall; 5. Sleepy Hollow Fobes Wayne Cleo Lad, Spring Creek Ranch; 6. Hallrose Hazel Dominator, S. B. Hall; 7. Linmere Inka, Lindow Bros.; 8. Carnation Mohawk, Carnation Milk Farms; 9. Linmere Hazel Buddy, Lindow Bros.; 10. Linmere Renown, Lindow Bros.; 11. Defender Newman Ormsby, Lloyd G. Whipple; 12. Carnation Hazelwood King, Ridgeport Dairy.

Junior Yearling Bull
(Dropped Jan. 1, 1946—July 1, 1946)
1. Carnation Willowdale Magic, Carnation Milk Farms; 2. Frasea Master Netherland, J. Grauer & Sons; 3. Pride Pinky Uniform, Adolph Bentor; 4. Ideograph Posch Burke, Ross Gordon; 5. Linmere Governor, Lindow Bros.; 6. Ridgeport Wayne Ormsby, Ridgeport Dairy.

Senior Yearling Bull
(Dropped July 1, 1945—Jan. 1, 1946
1. Carnation Ringmaster, Spring Creek Ranch; 2. Frasea Atomic Vrouka, J. Grauer & Sons; 3. Spring Creek Governor Lucie Fayne, Douglas Wright.

2 Year-old Bull
(Dropped July 1, 1944—July 1, 1945
1. Carnation Ensign, Carnation Milk Farms; 2. Frasea Wayne Netherland, J. Grauer & Sons; 3. Carnation Imperial Knight, Ross Gordon; 4. Hallrose Hazel Lad, S. B. Hall; 5. Sir Hester Homestead Ormsby, Spring Creek Ranch; 6. Hallrose Prilly King, Grimes Bros.; 7. Carnation Defender Imperial, Raymond Cramer.

Aged Bull
(Dropped Before July 1, 1944)
1. Carnation Ringleader, Carnation Milk Farms; 2. Colony Netherland Perfection, J. Grauer & Sons; 3. Carnation Madcap Marksman, Maid O'Clover Dairy Ranch; 4. Fayne Ormsby Burke Lad, Queinten Peart; 5. Bavelas Hazelwood Burke Lad, Speras Bavelas; 5. Frasea Morag Vrouka Wayne, James S. Reid; 7. Ridgeport Inka Pontiac, Ridgeport Dairy.

Heifer Calves
(Dropped After July 1, 1946)
1. Sleepy Hollow Fobes Wayne Petunia, Spring Creek Ranch; 2. Linmere Hazel Bella, Lindow Bros.; 3. Carnation Tilda Josephine Mutual, Carnation Milk

(Continued on page 68)

The Grand National of 1947

Holsteins Outnumber All Other Dairy Breeds at the Cow Palace

Carnation, Rocky Hill and Kidd Farms Share op Honors

By FAY BARNEY

Attracted to the Cow Palace by increased premiums and somewhat more substantial shelter than in 1946, the best show herds of the west staged their final 1947 battle at the Grand National when 115 head of choice Black and Whites came before Judge George B. Caine of the Utah State Ag School on November 6th and 7th. When the accountants had completed the complex figuring, Carnation was pronounced Premier Exhibitor with Kidd Brothers barely nosing them out for Premier Breeder.

Carnation, the only out of state herd, had won nine blues, 7 red and 11 other ribbons with senior and grand champion bull and junior champion heifer; Rocky Hill had won all but one group, 8 firsts in all, with grand champion cow; Kidd Brothers had won junior champion bull, 7 red ribbons as well as 26 other ribbons and Sutten Oaks a blue on their senior bull calf, 4 whites and numerous other ribbons. The only other exhibitor to capture a blue was the 4-H club girl, Carole Swall of Tulare with her junior yearling daughter of Sutten Oaks Var Sexton.

Looking far the best of his '46 and '47 career, Carnation Ringleader won the class of aged bulls and was made grand over Carnation Ensign, the first prize two year old. Kidd Brothers wot. their blue on their senior yearling son of Duke Inka Hiske Belle that Judge Caine made junior champion of the show.

Rocky Hill's four year old, Rocky Hill Mont Burke Dusty Jo, won the best uddered class and on the following day, won her class and was made senior and grand champion. Junior champion in the females was Carnation's senior yearling daughter of Renown.

Carnation started their winnings with the junior bull calf—a son of Black Magic—but Sutten Oaks came through in the senior bull calves with their splendid son of Sexton that has been junior champion at most of the California shows this season. However, this was a close placing between him and Carnation World Beater, winner at Portland.

The Black Magic Junior yearling bull from the daughter of Ringleader and Willowdale Skylark Beauty—junior champion at Western Washington and at Portland—headed his class with Kidd Brothers winning the senior yearling bull class on their son of Duke Hiske Inka Belle. The Marksman yearling of Rocky Hill, winner at Sacramento, was home with work to do. Judge Caine liked the Kidd bull well enough to make him his junior champion over the calves and over Carnation Willowdale Magic, a bull that some of the ringside favored for the junior purple.

This was the first 1947 meeting for Ensign and Jupiter. The latter 2 year old, shown by his present owner, John S. Bettencourt Jr. of Livingston had been grand at Sacramento and had his ringside supporters. However, Ensign, showing considerably better than he did at the 1946 Cow Palace won on much greater depth of flank and greater substance.

Ringleader was a standout among the aged bulls and, in making him grand, Judge Caine commented on his splendid set of legs, his extreme smoothness and great dairy quality. The way he showed here, he was essentially a grand champion in any kind of company. The placing was close between Kidd's Duke 20th bull and Sutten's Strathvar bull, the Duke bull getting preference on being a little deeper in the heart and showing a little smoother. The nice three year old, Var Confident, of Sutten's the judge predicted would develop into a great aged bull.

In the aged cows, Carnation brought out a 10 year old daughter of Sir Inka May to win a good class with a Kidd cow of Colony breeding in second and a Rocky Hill Montvic daughter in third. The udder was showing best on the Carnation cow although she was dry. The beautiful Claremont cow of Sutten's (several times grand champion this season) was just starting to spring and her udder was not showing as well as at some of the previous shows.

Rocky Hill won the other three milking classes and the four year old caused Prof. Caine to comment at some length on her beauty and he said, "She is just one of the grandest cows I've ever seen." Her half sister, showing dry, seemed to fit in best in second place and another sister won the good 3 year old class. Sanford Hedegard had two good daughters of Weber Burke Clover Lad in 3rd and 4th and Kidds a Duke daughter in 2nd.

The first prize two year old was a double granddaughter of the Rocky Hill Montvic bull. Black Magic daughters were in 2nd and 4th (the 4th prize two year old had won 2nd in best uddered class). Dr. Schmidt had a nice daughter of Noble Uniform in third.

Daughters of Black Magic won the junior and senior heifer calf classes as well as second to the Var Sexton blue ribbon junior yearling of Carole Swall's. Next to Carnation's junior champion Renown daughter was the senior yearling heifer of 11 year old John Kidd, son of Hubert.

Rocky Hill virtually swept the board on groups starting off with the 1st and 2nd prize four year olds, 1st prize three year old and 3rd prize aged cow to win dairy herd in a very strong line-up of real dairy cows. Then Rocky Hill took

CARNATION RINGLEADER
First prize aged bull, senior and grand champion at the Grand National this year and last. Carnation Milk Farms, Seattle, Washington.

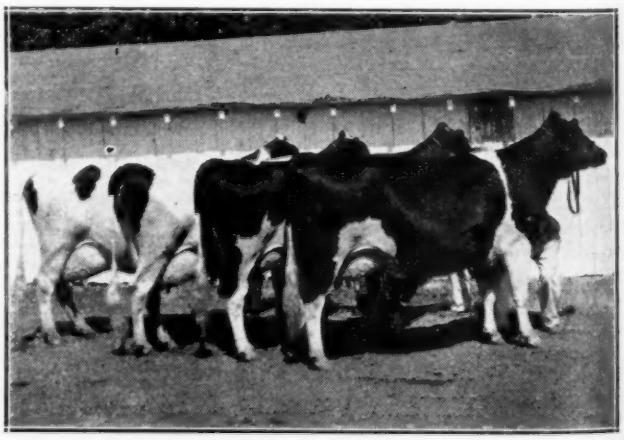

GET OF MONTVIC BONHEUR ABBEKSRK
First prize Get of Sire at the Grand National and wherever shown in 1947. Rocky Hill, Farm, Exeter, Calif.

out the dry four year old from this group to win three best females and put her back in to win senior get of sire. The grand champion cow and her full brother, owned by LeGrand Walker of Reno and Ralph Robson of Utah, were first produce of dam. The get of Rocky Hill's Poestenkill bull was in third.

To win 2nd dairy herd, Carnation showed their first prize aged cow, 2nd and 4th prize 2 year olds and 4th prize four year old and they showed the aged cow, 2nd prize 2 year old and the junior champion heifer to win second best 3 females. Kidd Farms won second on the get of Duke Hiske Inka Belle with "20th," their junior champion bull, 2nd prize 3 year old and 3rd prize 4 year old cows; their 2nd prize produce was on their junior champion bull and 3rd prize 2 year old bull.

Carnation showed 1st prize junior yearling bull, 1st senior heifer calf and 2nd and 3rd prize junior yearling heifers all by Black Magic to win over Rocky Hill's get of the Poestenkill bull in a very strong junior get of sire class.

Addresses of Exhibitors 1947 Grand National

John S. Bettencourt, Jr., Lingston, Cal.
Calif. St. Pol. College, San Luis Obispo, California
Carnation Milk Farms, Carnation, Wash.
Leo P. Hedegard, Modesto, Cal.
Roy Boon-Linden Orr, Orland, Cal.
Sanford N. Hedegard, Manteco, Cal.
Gerald W. Heil, El Nido, Cal.
Kidd Farms, Modesto, Cal.
John E. Kidd, Modesto, Cal.
Robson and Walker, Reno, Nevada and Utah
Rocky Hill Farms, Exeter, California
Harold J. Schmidt, Modesto, Cal.
Sparks and Medlin, Visalia, Cal.
Sutten Oaks, Visalia, Cal.
Carole J. Swall, Tulare, Cal.
Wackerman Brothers, Orland, Cal.

Bull Calf, 6 Months and Over 4 Months

1. Carnation Skyway 1001761 (1-7-47), Carnation Milk Farms; 2. Kidd Farms Duke Hiske Toyon 993046 (1-2-47), Kidd Farms; 3. Rocky Hill Imperial Mont Aaggie 1003313 (3-18-47), Rocky Hill Farms; 4. Kidd Farms Duke Triune Mead 990178 (1-2-47), Kidd Farms; 5. Sutten Oaks Var Kerk 996014 (1-1-47), Sutten Oaks; 6. Sutten Oaks Sexton Echo 1003916 (1-8-47), Sutten Oaks.

Bull Calf, Under One Year and Over 6 Months

1. Sutten Oaks Sexton Vrouka 978645 (7-7-46), Sutten Oaks; 2. Carnation World Beater 999549 (8-8-46), Carnation Milk Farms; 3. King Inka Julia 56" 982015 (9-26-46), Harold J. Schmidt; 4. Sutten Oaks Sexton Top Notch 973768 (7-3-46), Sutten Oaks; 5. Sangard Admiral Burke Perfection (11-2-46), Leo P. Hedegard; 6. Kidd Farms San Francisco Romeo 990172 (11-15-46), Kidd Farms; 7. King Senator Joe 982014 (8-2-46), Harold J. Schmidt; 8. Kidd Farms Duke Supreme 981815 (7-3-46), Kidd Farms; 9. Kidd Farms Diana Segis Pontiac 990175 (12-3-46), Kidd Farms; 10. Polytechnic Bess Ideal 988912 (9-10-46), Calif. Poly. College.

Junior Yearling Bulls

1. Carnation Willowdale Magic 986239 (6-3-46), Sutten Oaks.. 2. Farmcrest Bess Blossom 963485 (3-13-46), Wackerman Bros.; 3. Kidd Farms Duke Jewel Acme 972413 (5-23-46), Kidd Farms; 4. Sutten Oaks Sexton Bishop 973772 (6-3-46), Sutten Oaks.

Senior Yearling Bulls

1. Kidd Farms Ormsby 948010 (7-25-45), Kidd Farms; 2. Rocky Hill Imperial Contend Romeo 959477 (12-2-45), Rocky Hill Farms; 3. Sutten Oaks Bee Var 954428, (9-26-45), Sutten Oaks; 4. Springbank Sovereign Abbekerk 972673 (10-12-45), Sutten Oaks.

Bull, Two Years and Under Three Years

1. Carnation Ensign 925403 (9-4-44), Carnation Milk Farms; 2. Carnation Madcap Jupiter 925411 (9-18-44), John S. Bettencourt, Jr.; 3. Duke Hiske Inka Belle 24th 912860 (7-9-44), Kidd Farms; 4. Rocky Hill Chief Mont Dusty Jo 943722, (3-31-45), Rocky Hill Farms.

Bull, Three Years or Over

1. Carnation Ringleader 837645 (10-8-41), Carnation Milk Farms; 2. Duke Hiske Inka Belle 20th 912423 (9-27-43), Kidd Farms; 3. Dunloggin Strathvar 879145 (7-3-43), Sutten Oaks; 4. Sutten Oaks Var Confident 903183 (3-24-44) Sutten Oaks; 5. Rocky Hill Mont Burke Jo 915811 (12-31-43), Robson & Walker; 6. Circle L Prince Ormsby 908207 (11-3-43), Boon & Orr.

Senior Champion Bull

Carnation Ringleader 837645 (10-8-41), Carnation Milk Farms.

Junior Champion Bull

Kidd Farms Ormsby 948010 (7-25-45), Kidd Farms.

Grand Champion Bull

Carnation Ringleader 837645 (10-8-41, Carnation Milk Farms.

Cow in Milk, Any Age, Judged on Udder Alone

1. Rocky Hill Mont Burke Dusty Jo 2354013 (10-6-42), Rocky Hill Farms; 2. Carnation Tilda Princess 2613507 (3-11-45), Carnation Milk Farms; 3. Laurel Colony Inka Belle 2273964 (7-28-41), Kidd Farms; 4. Hallrose Zozo Priscilla 2378256 (6-11-43), Carnation Milk Farms; 5. Rocky Hill Mont Laura Aaggie 2332-229 (2-28-42), Ricky Hill Farms; 6. Hallros Zozo Camille 2387390 (6-11-43), Carnation Milk Farms; 7. Evangeline Segis Hiske Belle 2177506 (5-1-40), Kidd Farms; 8. Circle L Francy Burke 2544254 (6-22-44), Sanford N. Hedegard.

Heifer 6 Months and over 4 Months

1. Carnation Tilda Maybess Nellie 281-4611 (1-13-47), Carnation Milk Farms; 2. Kidd Farms Diana Lady Hiske 2783071 (2-15-47), Kidd Farms; 3. Rocky Hill Chief Burke Dusty Jo 2820221 (3-18-47), Rocky Hill Farms; 4. Heilranch Princess Marion 2822455 (2-2-47), Gerald W. Heil; 5. Sutton Oaks Sexton Lady Dewinton 2815967 (1-14-47), Sutten Oaks; 6. Sutten Oaks Var Toitilla 2815965 (1-2-47), Sutten Oaks; 7. Kidd Farms Diana Ginger Segis 912423 (1-16-47) Kidd Farms; 2. Hedegard Perfection Audrey Queen (1-27-47), Leo P. Hedegard; 9. Polytechnic Bess Gerber 2817680 (1-9-47), Calif. Poly. College.

Heifer, Under 1 Year and Over 6 Months

1. Carnation Tilda Josephine Mutual 2806669 (10-14-46) Carnation Milk Farms; 2 Carnation Tilda Heilo Bessie 2814607 (12-26-46), Carnation Milk Farms; 3. Rocky Hill Chief Mont Inka Norma 2732708 (8-22-46), Rocky Hill Farms; 4. Hedegard Stalina Burke (8-7-46), Leo P. Hedegard; 5. Carnation Tilda Korndyke Mercedes 2806676 (10-28-46), Carnation Milk Farms; 6. Kidd Farms Duke Helen 2739586 (7-2-46), Kidd Farms; 7. Skylark Verona Senator 2743614 (7-6-46), Harold J. Schmidt; 8. Sutten Oaks Sexton Skagit Clara 2733048 (7-15-46), Sutten Oaks; 9. Imperial Tritomia Uniform 2738532 (8-21-46) Harold J. Schmidt; 10. Sutten Oaks Sexton Snowbank 2733054 (7-9-46), Sutten Oaks.

Junior Yearling Heifer

1. Sutten Oaks Sexton Velda 2731088 (2-1-46), Sutten Oaks; 2. Carnation Tilda Topsy 2758495 (3-11-46), Carnation Milk Farms; 3. Carnation Tilda Heilo Cinderella 2758538 (3-11-46), Carnation Milk Farms; 4. Circle L. Marvella 2693247 (2-4.46), Kidd Farms; 5. Sutten Oaks Sexton Sprecks 2702218 (2-3-46), Sutten Oaks; 6. Sutten Oaks Sexton Blossom 2694272 (4-3-46), Sutten Oaks; 7. Kidd Farms Duke Gretchen 2693249 (2-28-46), Kidd Farms; 8. Lavacres Ormsby Bess (2-1-46), Harold J. Schmidt; 9. Rocky Hill Chief Mont Norma 2669891 (1-19-46), Rocky Hill Farms 10. Rocky Hill Robles Montvic Kate 2743702 (6-26-46), Rocky Hill Farms.

Senior Yearling Heifer

1. Carnation Maybess Pontiac Lass 2697487 (12-5-45), Carnation Milk Farms; 2. Kidd Farms Colony Estelle 2659850 (10-24-45), John E. Kidd; 3. Sutten Oaks Var Printetty 2629466 (7-7-45), Sutten Oaks; 4. Kidd Farms Colony Bonita 262-8899 (7-2-45), Kidd Farms; 5. Rocky Hill Chief Montvic Canary 2669887 (11-1-45), Rocky Hill Farms; 6. Rocky Hill Chief Mont Korndyke 2640383 (9-9-45) Rocky Hill Farms; 7. Carnation Tilda Heilo Josephine 2647952 (9-8-45), Carnation Milk Farms; 8. Kidd Farms Diana Klassy Girl 2659856 (12-20-45), Kidd Farms, 9. Twin Bakers Heilo Callie

(Continued on page 81)

The Winning Exhibitors

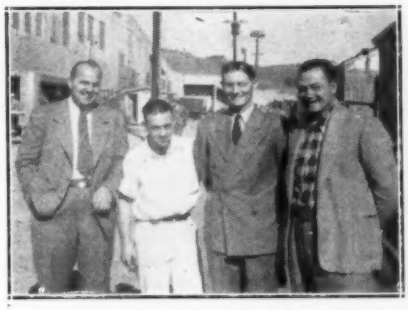

CONTENTED BOYS FROM CARNATION

Russell Pfieffer, Mgr.; Al Hay, showman; Leness Hall, sales manager, with Farmer Dirks popular columnist with the Seattle Post Intelligencer, who rode down with Al Hay and the Carnation Show herd, reporting his experiences interestingly in his column.

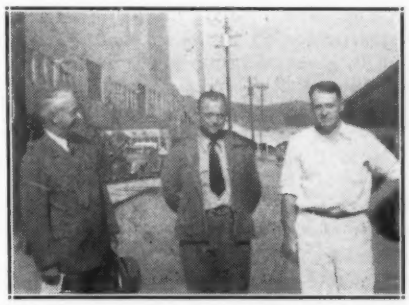

ROCKY HILL TRIUMVIRATE

Owner Jas. W. E. Pogue manager Neil Derrick, and herdsman Jim Reed. Rocky Hill was a power house in the milking classes and groups.

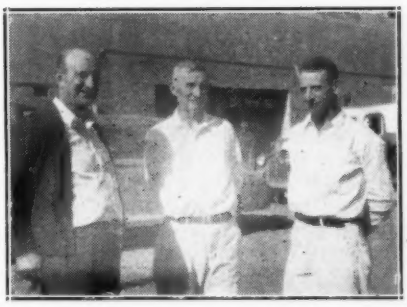

KIDD BROTHERS

Milton, Hubert and Hermon, contenders all the way, they won Premier Breeder honors.

MR. AND MRS. J. A. SUTTEN OF OAKS

Their undefeated bull calf came through.

$703 Average at Nisbet Dispersal

Ohio Syndicate Pays Top Price of $4500 For Dunloggin Designer

Catalog Analysis

37 Females 2y & over	$24805	$670.41
(8 calves under 3m)	2250	281.25
6 Bred Yearlings	2650	441.67
1 Open Yearling	460	460.00
12 Bulls over 3m	9210	767.50
56 Head	$39375	$703.12

The intensely "Dunloggin bred" herd of L. W. and C. R. Nisbet, Loveland, Ohio, brought nearly $40,000 at auction November 3rd at the fairgrounds at Lebanon, Ohio. The cattle went to 34 different buyers from Michigan, Kentucky, Pennsylvania, Indiana, Illinois and Ohio.

Edward M. Arnos, whose farm is at Adrian, Mich., was the heaviest buyer, with 12 head at a total of $10,250. His selections were all females, six by Dunloggin Designer and three by Dunloggin Standard, and they included the three top females, all at $1100. One was a 4-year-old daughter of "Designer," one a 5-year-old daughter of Dunloggin Standard with 785 lbs fat at 3½ years, and the other a 712-lb senior 2-year-old by a son of Dunloggin Standard. He also got the 2-year-old Dunloggin Designer daughter of this cow. He paid $900 for Dunloggin Mistress Charlotte, the daughter of Woodmaster the Nisbets bought in the Dunloggin dispersal.

The sale opened very slowly with the junior herd sire, Var Design, son of Montvic Lochinvar and Bonheur Rag Apple Mooie, who was finally struck off at the bargain price of $1700 to J. E. Borroughs of Flint, Mich., former owner of Dunloggin Gracious Master.

Dunloggin Designer, the older maternal brother to Var Design and full brother to Overbrook's famed Dunloggin Design, was purchased for $4500 by a group of Ohio breeders, including Geiser Bros., Apple Creek, R. R. Dodez, and C. W. Emerson, Apple Creek. This group also owns a son of Dunloggin Footprint, and sons of Dunloggin Reprint and Lauxmaster. The contending bidder was Green Valley Dairy Co., Galapolis, Ohio, whose $10,500 sire, Carnation Imperial Ormsby Pontiac (proven at Bouic Bros.) died the day before the sale.

Howard M. Stolle, Orgenia, Ohio, paid $1000 for a 3-year-old daughter of Dunloggin Designer out of a "Standard" daughter.

After the first two or three head were sold, interest picked up and it was a snappy, fast-moving sale the rest of the day. A. W. Petersen presented them from the box and C. B. Smith knocked them off to the high bidders, with Cy Sprunger and Horace Walker taking bids from the ring.

The buyers' list is as follows:

Daniel F. Geiser, Apple Creek, O. (1)
Male—Dunloggin Designer 829055 (7-22-41) $4500
J. E. Burrough, Flint, Mich. (1)
Male—Var Design 901874 (2-29-44) .. 1700
Edw. M. Arnos, Adrian, Mich. (12)
Ruby Inka Fobes Ormsby 2343463 (1-11-42) 1100
Inka Bonheur Ollie 2406579 (12-30-42) 1100
Ormsby Belle Mooie Pride 2686825 (11-2-43) 1100
Lady Calamity Fobes Ollie 2343462 (11-22-41) 1000
Dunloggin Mistress Charlotte 2153727 (7-20-40) 900
Ormsby Belle Mooie Mary 2747381 (1-16-45) 825
Ormsby Belle Mooie Joy 2691278 (7-17-44) 800
Inka Mooie Bonheur Maid 2744295 (10-25-45) 775
Polkadot Ormsby Mooie Polly 2686828 (11-19-44) 725
Inka Ormsby Ruby Fobes 2406574 (5-25-42) 675
Ollie Posch Fobes 2406581 (1-26-43) 650
Johanna Posch Mooie 2406584 (4-3-44) 600
H. M. Stolle, Oregonia, O. (1)
Ormsby Belle Mooie Mabel 2691279 (10-16-44) 1000
M. & F. Dellinger Co., Plain City, O. (2)
Peggy Pathfinder of Valley View 2389647 (4-22-43) 975
Posch Bonheur Peggy 2732087 (12-4-45) 625
R. M. Snider and Son, Outville, O. (1)
Ormsby Belle Mooie Maggie 2686824 (8-31-43) 950
Dr. C. M. Kampo, Tipp City, O. (2)
Ormsby Belle Mooie Pet 2536188 (10-3-43) 900
O. S. and S. O. Home, Xenia, O. (2)
Inka Fobes Belle Ormsby 2406578 (10-12-42) 875
Johanna Inka Vale Posch 2162824 (12-22-38) 800
Dr. Howard J. Luxon, Montpelier, O. (5)
Belle Barbetta Mooie Vale 2744293 (9-16-45) 775
Essex Mooie Model Design 2361216 (8-14-42) 575
Bonheur Fobes Posch Sadie (12-4-45) 500
Belle Ollie Mooie Nig 2744294 (9-22-45) 450
Paul K. Blank, Jeannette, Pa. (1)
Male—Master Bonheur Ormsby 982210 (7-6-46) 650
Fred Elbon, Oregonia, O. (4)
Fobes Ormsby Mooie Joy 2686827 (3-25-44) 575
Ona Belle Mooie Roberta 2751914 (10-11-44) 475
Burke Belle Mooie Pansy 2691281 (11-11-44) 475
Posch Ormsby Mooie Josephine 2686828 (4-24-44) 425
Bontucho Farm, Burlington, Ky. (2)
Wayne Ormsby Mooie Princess 2686823 (7-24-43) 550
L. E. Barger, Irwin, O. (1)
Posch Ormsby Mooie Joanne 2751915 (6-15-45) 500
Wm. F. Dudley, Mason, O. (2)
Ormsby Belle Mooie Vera 2721114 (4-3-44) 500
Ormsby Belle Mooie Lily 2691282 (12-20-44) 500
J. L. Murdock, Lancaster, O. (2)
Belle Della Mooie Duchess 2744301 (10-18-45) 500
Ormsby Belle Mooie Margaret 2751913 (11-20-44) 400
Howard Mossman, Morrow, O. (2)
Ormsby Belle Mooie Wayne 2691280 (11-8-44) 500
Out of—Lady Calamity Fobes Ollie 2343462 500
Earl Wagner, Loveland, O. (2)
Ormsby Mooie Var Sweetie 2744296 (11-17-45) 500
Ormsby Belle Mooie Martha 2747380 (1-16-45) 400
W. J. Loufman, Homerville, O. (1)
Sadie Posch Ormsby Fobes 2343459 (9-20-41) 485
C. W. York, Falmouth, Ky. (2)
Belle Della Mooie Wanda 2744298 (12-15-45) 460
Male——Ver Master Charlie (9-2-47) 400
Charles H. Lewis, Hamilton, O. (1)
Male—Rag Apple Var Model (1-7-47) 425
George B. Will, Shelby, O. (1)
Male—Posch Mooie Var (8-16-47) .. 425
Nelson Newall, Maysville, Ky. (1)
Pride Ormsby Mooie Gem 2686826 (12-8-42) 400

OTHER BUYERS WERE: Ralph Weber, Hamilton; Fred Guiler, Oxford; Rolland A. McClure, Franklin; Don Morris, Hamilton; James F. Rondebush, Cincinnati; John R. Vance, Hamilton; C. W. Phares, Camden; Comer Allison, Farmville; Cy Sprunger, Kidron; L. W. Hayne, Washington; and INDIANA: Highland Holstein Breeders' Association, Highland; and ILLINOIS: Leo H. Steiner, Pocahantas.

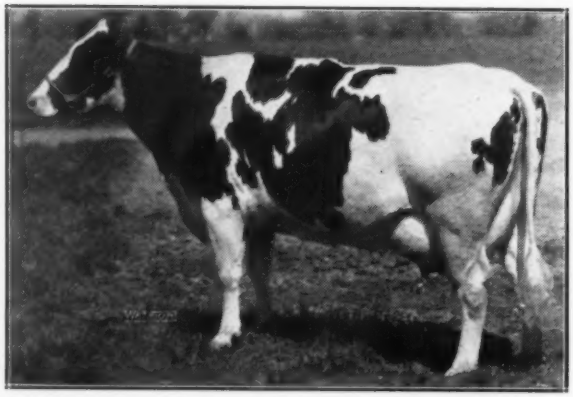

RUBY INKA FOBES ORMSBY
One of the splendid group purchased by Edw. M. Arnos, Adrian, Mich.

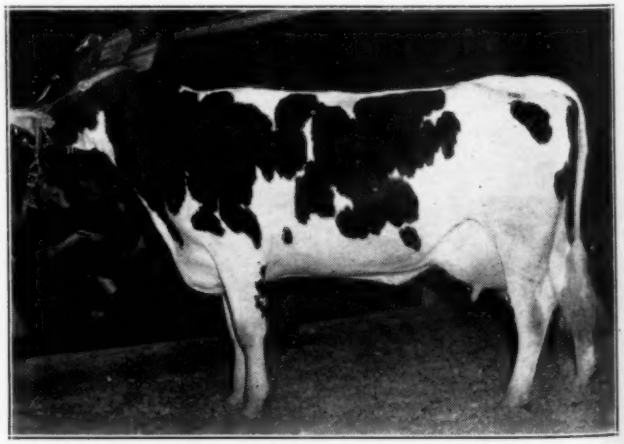

ORMSBY BELLE MOOIE MABEL
3-year-old daughter of Dunloggin Designer purchased by **Howard Stolle at $1,000. Photo by E. Hahn.**

The Royal Winter Fair

Biggest Show of the Year Brings Out Sensational Quality—Glenafton Premier Breeder; Franlo Premier Exhibitor—Marksman Wins over Chip.

By M. S. PRESCOTT

The Royal Winter Fair provided a fitting climax for a great show season. It was back with all its traditional color and was packing in the crowds. In fact, the Holstein gallery was probably larger even than the great outpouring at Waterloo. The Holstein exhibit dominated the dairy cattle section here, as always. The actual ring count of 334 head makes it the largest Holstein show in North America for 1947 by a wide margin. It exceeded Waterloo by 99 head. Quality was quite comparable between the two shows. Some observers felt that the strength ran deeper at Waterloo—a natural result of the divided (dry and milking) sections here. The 334 head came from 67 exhibitors, hailing from 5 Provinces and 4 states. The latter included full strings from Franlo Farms, Hopkins, Minn. and Amcana Farms, East Morris, Conn.; small exhibits from Otco Farms, Strongsville, O., and Paul Smith, Newark Valley, N. Y. and single entries (shown by Franlo) from Maytag Dairy Farms, Newton, Ia., Elmwood Farms, Lake Forest, Ill., and Baird Bros. and August Rhodee & Son, Waukesha, Wis.

Franlo Farms won the Premier Exhibitor award, their winnings including 9 firsts, and 4 seconds and two Reserve championships, but the Grand championships eluded them in the two classes of most tense interest in the show. These were the aged bull class and the aged milking class of cows. In the former, Judge P. B. Misner reversed his last year's placing, putting Montvic Rag Apple Marksman to the top and Chip of Nettie & Aaggie in second position. Marksman was making his first show ring appearance of the year, and was much improved in coat and cover from last year. Chip, on the other hand, was analyzed by Judge Misner as showing his years in a slight opening of the shoulders, sagging of muscles, and general tone and movement. It was a hard decision to make. Again in the milking aged cows, Rosehill Fayne Wayne, last year's grand champion, fresh since January, was simply overpowered by the Hays entry, Glenvue Noelle Inka, just fresh and in full bloom. She was the first prize aged cow at the Canadian National, showing then near the end of her previous lactation, and has been sold for export.

J. J. E. McCague, Alliston, Ont. won the Premier Breeder honor, and the Glenafton entries had 4 firsts (plus a half interest in another), and 8 seconds, plus the Grand Champion and Reserve Grand Champion bulls (shown in partnership). The Marksman Get of Sire placed first, giving to Marksman another honor that went to Chip of Nettie & Aaggie last year.

H. S. Goldsmith's Amcana herd was a strong factor all through the show, with 3 firsts, 5 seconds and 4 thirds. Only Franlo won more ribbons in class. His first places included the Best Uddered Cow trophy.

T. R. Dent, Woodstock, Ont., had one first and a half share in another, and offspring of Montvic Rag Apple Sovereign, from various herds won a junior championship, a reserve junior championship, 5 firsts, and 7 second prizes and a total of no less than 37 prizes, plus the championships in this show.

Hays Ltd. won one other first prize in addition to their Grand Champion cow. Other exhibitors winning first places were J. M. Fraser, Streetsville; C. J. Cerswell, Beeton, and F. Pelletterio, Milton; Experimental Farms, Ottawa; J. L. Houck, Brampton, Ont., and R. C. Briggs, South Edmonton, Alberta. The judging started on Wednesday, Nov. 19, and continued all day Thursday and Friday morning. Comment on the classes follows:

THE BULL CLASSES

Junior Bull Calves (18)

This class opened the show Wednesday morning and it was necessary to readjust our sights a bit to realize that these calves were three months older than those that came out at the earlier shows. The winner, a grandson of Sovereign, exhibited by F. Pelleterio, was a very clean-cut calf, full of dairy quality and with notable length of rump. He was good enough to go on to Reserve Junior championship later. Following him were two sons of Sovereign, the second place calf exhibited by A. B. C. Farms and the third by J. D. Innes.

Junior Bull Calves (18)

1—F. Pelletterio, Milton, Ont., on M. G. Sovereign Ormsby 199679; 2—A. B. C. Farms, Brampton, Ont., on A. B. C. Herman Sovereign 201250; 3—J. D. Innes, Woodstock, Ont., on Westmount Sovereign Mercedes 201370; 4—Otco Farms, Strongsville, Ohio, on Otco Re Var Goldwood 997508; 5—N. W. McConkey, Peterboro, Ont., on Lifloc Signet Tahari 199941; 6—Eaton Hall Farm, King, Ont., on Eaton Hall Fayne Boy 200090; 7—Harold S. Goldsmith, East Morris, Conn., on Amcana Bellboy 1003077; 8—Ontario Department of Health, Langstaff, Ont., on O. H. O. Dutchland Rag Apple Comet 199305 9—S. J. Hammond & Son, St. Paul's Sta., Ont., on Bond Haven Rag Apple Lad 201516.

Senior Bull Calves (21)

Franlo scored here with their Grand Monarch calf which rounds out an undefeated season including previously Waterloo, Minnesota and Wisconsin. He is a big, straight-topped calf not quite so clean in the front, but still too much bull for Harold Goldsmith's grandson of Sovereign, although the latter has grown much since his winning appearance at Eastern States. Franlo came back in third place with another Chip son to make this quite a sweep for the U. S. entries.

MONTVIC RAG APPLE MARKSMAN 1375532C
1st prize aged bull, senior and grand champion. J. J. E. McCague, Alliston, and C. J. Ceraswell, Beeton, Ont.

GLENVUE NOELLE INKA 475599C
1st prize Aged cow in milk, senior and grand champion. Hays Ltd., Toronto, and Sellane Rios, Uruguay.

GLENAFTON RAG APPLE ALERT 180556C

1st prize two-year-old bull and reserve grand champion. Exhibited by J. J. E. McCague, Alliston, and R. H. McIlquham, Lanark, Ont.

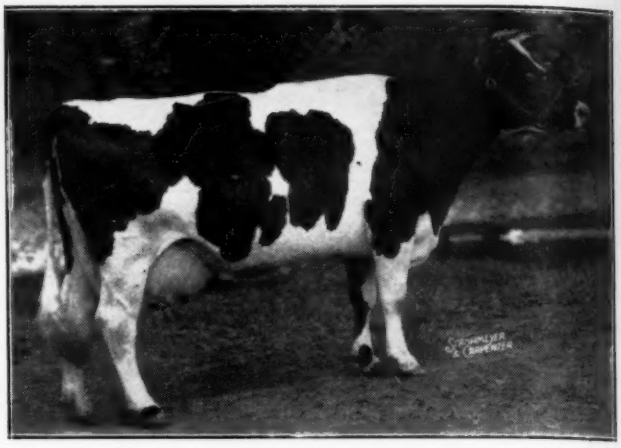

ROSEHILL FAYNE WAYNE 2818034

2nd prize aged cow in milk, reserve grand champion. Franlo Farms, Hopkins, Minn.

Senior Bull Calves (21)

1 and 3—F. W. Griswold, Hopkins, Minn., on Franlo Chip Grand Monarch 994892, and Franlo Chip Caesar 994895; 2—Harold S. Goldsmith on Sovereign Rag Apple Rex 1001986; 4—O. Chambers, Wilfrid, Ont., on Way Brook R. A. Review 196869; 5—J. M. Fraser, Streetsville, Ont., on Fraeholme Royal Lochinvar 198271; 6—International Livestock Exporters, Ltd., Toronto, on Rockwood T. E. Rocket 197622; 7—Eaton Hall Farm and T. R. Dent, Woodstock, Ont., on Eaton Hall Sovereign Royal 198261; 8—J. J. E. McCague, Alliston, Ont., on Glenafton Rag Apple Emerald 198409; 9—Carlos Tamblyn, Orono, Ont., on Elmcroft Prospect 198455; 10—A. B. C. Farms on Sovereign Rag Apple Burke 198958.

Junior Yearling Bulls (7)

Many of us had been waiting to see Jack Fraser's Spring Farm Sovereign Supreme, Reserve All-American bull calf last year, from the junior division, and Junior champion at the C.N.E. and other shows earlier this season. He has certainly grown out splendidly and is evidently going to be a bull to watch as he develops. He later took the Junior championship without need for a second look. The Franlo-Bottema son of Chip was in second place.

Junior Yearling Bulls (7)

1—J. M. Fraser on Spring Farm Sovereign Supreme 193120; 2—F. W. Griswold on Franlo Chip Nettie and Aaggie 953911; 3—W. J. Fawcett, Winchester, Ont., on Willola Supreme Bellringer 192180; 4—Herbert Watt, Sterling, Ont., on Willow Slope Man-O-War Pabst 195-427; 5—Edwin S. Eby, Kitchener, Ont., on Glenafton Rag Apple Tradition 1931-24 6—Ontario Department of Health on O.H.O. Rag Apple Posch Teake 192907; 7—B. Hoskin, Cobourg, Ont., on Fraeholme Captivator 194444.

Senior Yearling Bulls (10)

Amcana Farms' Eastern States Junior champion, Baker Farm Dunwood Pride, came through again here in class. He is growing nicely and retains his dairy character with good shoulders, deep heart and body, and good legs. An Elmcroft-bred son of Montvic Emile Lochinvar scored in second position.

Senior Yearling Bulls (10)

1—Harold S. Goldsmith on Baker Farm Dunwood Pride 949094; 2—E. J. Powell & Son and Elmcroft Farm, Oshawa, Ont., on Elmcroft B. Lochinvar 191773; 3—Hays Limited, Toronto, Ont., on Lucky Supreme 195973; 4—James Jackson, Norwich, Ont., on Tommy Sovereign 190070; 5—Harry L. Davis, Sussex Corner, N. B., on Ourvilla Rag Apple Snowflake 191874; 6—Leslie Nixon, Vankleek Hill, Ont., on Duke Pabst Aristocrat 190414; 7—S. R. A. Dolson & Sons, Norval, Ont., on Dutchland Rag Apple Monogram 191409.

Two-Year-Old Bulls (10)

Here the interest centered in Glenafton Rag Apple Alert, All-American Senior Yearling bull last year and recently sold in the All-Canadian Sale for $11,500 for export to South America following this show. He was exhibited in the name of his previous owners, J. J. E. McCague and R. H. McIlquham. This great son of Marksman has been back at Glenafton since the sale where a regimen of exercise, foot trimming and dieting had removed some excess poundage and brought him out in much improved form, so that he won his class handily and went on to take the Reserve Senior and Reserve Grand championship. Very closely resembling him in type, although not quite as much bull, was Baralee Pabst Rag Apple Sovereign, a Sovereign son shown by George S. Elliott & Son. This was a beautifully balanced bull not quite as strong in the pasterns as Alert. Another famous winner of the earlier season, Otonabee Pabst Review, was in third place for O. Chambers. He is a rounder type of bull, not as good on the legs or at the tail head as those above him.

2-Year-Old Bulls (10)

1—J. J. E. McCague and R. H. McIlquham, Lanark, Ont., on Glenafton Rag Apple Alert 180656; 2—Geo. S. Elliott & Son, Tillsonburg, Ont., on Baralee Pabst Rag Apple Sovereign 181270; 3—O. Chambers on Otonabee Pabst Review 181724; 4—J. A. McDowell, Oxford Centre, Ont., on Sovereign Rag Apple 183-518; 5—Oxford County Home, Woodstock, Ont., on O. C. H. Mercedes Sovereign 185149; 6—F. W. Griswold on Hays' King of Hearts 965730; 7—Lewis Bros., York, P.E.I., on Falconwood Kerk Rooker 181209.

Three-Year-Old Bulls (13)

We have seldom seen a class of young bulls containing as many cripples as were to be found in this array. One ring side observer standing near the press box was heard to remark that "they walk like a bunch of auctioneers after an all-day sale." These remarks, however, did not apply to the top pair, which was headed by last year's Reserve All-American Two Year Old, Rowsdale Rag Apple Sovereign, Charlie Cerswell's well-known son of Sovereign, and Jim Henderson's Sonniwilk Sovereign, another popular son of Sovereign, in the second place. They were good enough to stand plenty of competition and would have had it in several of those placed lower except for various stages of difficulty in walking.

3-Year-Old Bulls (13)

1—C. J. Cerswell, Beeton, Ont., on Rowsdale Rag Apple Sovereign 179555 2—J. R. Henderson, Portsmouth, Ont., on Sonniwilk Sovereign 177995; 3—J. J. & D. G. Campbell, Belmont, Ont., on Eaton Hall Victor Jewell 172095; 4—Howe Bros., Aylmer, and Weaver Bros., Belmont, Ont., on Bond Haven Rag Apple Paul 174240; 5—F. W. Griswold on Franlo Chip Montvic Royal 890251; 6—B. Hoskin on Spring Farm Topper 173518; 7—Lewis Bros. and Geo. A. Godfrey & Sons, North Wiltshire, P. E. I., on Lilac Lodge King Spotty B. 178425; 8—Vernon K. Harding, Welsford, N. B., on Favorit Jasmine Snowfall 174569.

Aged Bulls (12

This class was the high point of the bull show. The Holstein spectator section was jammed to the rafters and standing room around the rail was at a premium with a buzz of speculation as to what Judge Misner would do this time with the three great bulls he had before him last year, together with other stern contenders. Paul took plenty of time. The final lineup found Montvic Rag Apple Marksman out in front, much improved from last year in coat and cover and obviously fresher, handling himself beautifully in the ring. Chip of Nettie & Aaggie, last year's champion, seemed a little tired and, as mentioned earlier in this report, is loosening a bit in the shoulder and with his immense size and weight to carry around his muscles seemed to show some evidence of age and what Judge Misner described as staleness. Montvic Rag Apple Sovereign in third place, was, perhaps, in a little better condition than last year—a rather more upstanding bull than the others, the most perfectly trained bull on the leash we have ever seen, with unmatched style, a little up in the tail head, but looking the part of a great breeding bull. Glenafton Comet, moving up from the three-year-old class since last year, was in fourth place for the Ontario Department of Health, an outstanding son of Marksman, placing above the Waterloo Grand

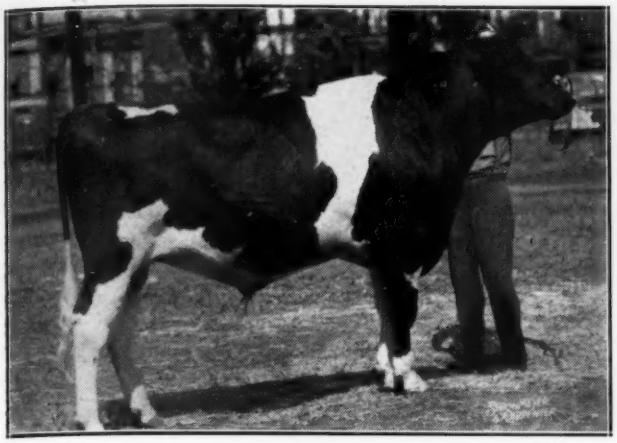

SPRING FARM SOVEREIGN SUPREME 193120C
1st prize junior yearling and junior champion bull. Exhibited by J. M. Fraser, Streetsville, Ont.

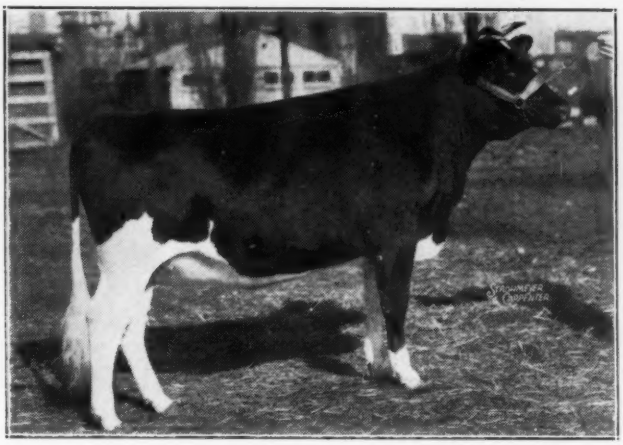

SWALWELL TEXAL BESS
1st prize junior yearling heifer and junior champion female. Pickard & Clark, Acme, Alberta.

Champion, Franlo Chip Douglas King and Hartog Mercedes Columbus, a consistent winner from calfhood, both of whom were penalized for injuries or lameness. The money line was finished out by last year's 4th place winner, Westland Hayden Monarch, showing very lame. Classes like this do not come often.

1—J. J. E. McCague and C. J. Cerswell on Montvic Rag Apple Marksman 137532; 2 and 5—F. W. Griswold on Chip of Nettie and Aaggie 808285 and Franlo Chip Douglas King 864931; 3—T. R. Dent and Clark E. Brown, Woodstock, Ont., on Montvic Rag Apple Sovereign 155-159; 4—Ontario Department of Health on Glenafton Comet 159154; 6—M. Davidson, Newton, and W. G. Whitney, Milverton, Ont., on Hartog Mercedes Columbus 167209; 7—Rockwood Holsteins, St. Norbert, Man., on Westland Hayden Monarch 142405.

Bull Championships

After winning the Aged Bull class, Montvic Rag Apple Marksman went handily on to Senior and Grand Championship and the question was between Alert, the two-year-old; Rowsdale Rag Apple Sovereign, the three year old winner and Chip, the second prize aged bull. Judge Misner's choice finally went to Alert, a son of Marksman as more nearly following the type established in the Grand Champion.

Among the juniors, there was no doubt about the championship award going to the Jack Fraser junior yearling, Spring Farm Sovereign Supreme, who was rated by many judges among the great junior yearlings and the Reserve Junior award went to Pelleterio's young grandson of Sovereign which had headed the junior calf class—a very flashy youngster that fitted well into the lineup ahead of him.

Senior & Grand Champion Bull

Montvic Rag Apple Marksman 137532

Bred by Mount Victoria Farm, Hudson Heights, Que. Exhibited by J. J. E. McCague, Alliston, Ont. and C. J. Cerswell, Beeton, Ont.

Reserve Senior & Reserve Grand Champion Bull

Glenafton Rag Apple Alert 180656

Bred by J. J. E. McCague, Alliston, Ont. Exhibited by J. J. E. CcCague and R. H. McIlquham, Lanark, Ont. Present owner: Rodolfo Jamarillo, Santiago, Chile

Junior Champion Bull

Spring Farm Sovereign Supreme 193120

Bred and exhibited by J. M. Fraser, Streetsville, Ont.

Reserve Junior Champion Bull

M. G. Sovereign Ormsby 199679

Exhibited by F. Pelleterio, Milton, Ont.

DRY FEMALE CLASSES

Cows, 5 Yrs. or Over (Not in Milk) (12)

The Experimental Farms at Ottawa came out with a daughter of Montvic Abbekerk Posch Pabst which won this class handily. Just about ready to freshen, she is a cow of beautiful dairy character and balance. In her form here she would be good enough to win most shows. A Tom Dent entry was second and the Jack Fraser third.

1—Dominion Experimental Farms, Ottawa, Ont., on Ottawa Pabst Caroline 490885; 2—T. R. Dent on Shadyside Carnation Polly 508911; 3—J. M. Fraser on Illehee Mary Piebe 481857; 4—Donald McLennan, Sarnia, Ont., on Princess Paula 481865; 5— and 12—S. J. Hammond & Son on Sprucehaven Farm Juliette 509-980 and Sprucehaven Farm Brenda 528-826; 6—John Steckle, Kitchener, Ont., on Dixie A. J. Piebe 322189; 7—Ontario Department of Health on O. H. O. Lulu Ace 465605; 8—Pickard & Clark, Acme, Alta., on Tuxedo Ormsby Ruth 437562; 9—Norda Limited, Vankleek Hill, Ont., on Osage Orange Ormsby Posch 522724; 10—Otco Farms on Pasture Haven Mooie 2268144; 11—Vernon K. Harding on Burton Rag Apple Princess 468358.

4 Year Old (not in milk) (11)

This was perhaps the weakest of the female classes in this show. The split classes here give more breeders an opportunity, but it makes a far less impressive appearance in the ring than to have all the four year olds combined, and as most of the top ones are bred to freshen as near show day as possible, being eligible to show in either the dry or milking sections, it rather gets away from the original idea of sparing dry animals from the handicap of competing with those that are in milk. Hays, Ltd. had the winner from their Alberta herd, a good strong dairy-like heifer, with Amcana second on a nice uddered daughter of Dunloggin Gold Master.

1—Hays Ltd., on Francy Princess Peace Maker 549280; 2—Harold S. Goldsmith on Caernarvon Pearl Lucy 246-1772; 3—James A. McCague, Alliston, on Glenafton Laurel Topsy B. 571311; 4—A. B. C. Farms on Glenvue Nettie Jemima 547099; 5—F. W. Griswold on Franlo Aaggie Pietje Pride 235478; 6—J. D. Innes on Hartog Jones Dewdrop 558818; 7—Norlock Farms, Beachville, Ont., on Tryntje Pontiac Johanna 576-443 8—Rockwood Holsteins on Rockwood Stella Snow 540657.

Three Year Olds (not in milk) (11)

Franlo scored here with a new addition which won over the second place entry on account of greater strength of heart, breadth of rump and fine udder attachment. Amcana was in second place with flashy Sue Sovereign, a Sovereign daughter less than a month out of the 2-year-old class. Elmcroft followed with a daughter of Montvic Monogram that has been a good winner at the earlier shows.

1—F. W. Griswold on Canary Cedarfield Pellum 2435847; 2—Harold S. Goldsmith on Sue Sovereign 2776111; 3—Elmcroft Farms on Elmcroft Colantha Rose M. 581693; 4—Otco Farms on North Star Lily Leone 2467155; 5—R. C. Briggs, S. Edmonton, Alta., on Highcrest Fay Rag Apple 581272; 6—Hardy Shore, Glanworth, Ont., on Banostine Echo Alcartra Vale 592203; 7—J. C. Freel & Sons, Thamesford, Ont., on Allangrove Chieftain Edna 595610; 8—Hugh W. Armiston, Brooklin, Ont., on Rag Apple Hartog Doris 581874.

Two Year Olds—Dry (13)

Tom Dent won this handily with Springbank Sovereign Queen, a Sovereign daughter just ready to freshen. She looks like a great producing prospect. Durno Innes was in second place with another great dairy heifer, but not in bloom for this show.

1 and 7—T. R. Dent on Springbank Sovereign Queen 640889 and Rag Apple Sovereign Cassie 630286; 2—J. D. Innes on Bess Rag Apple Alcartra 641100; 3—R. M. Berry, Wilton Grove, Ont., on Willola Daisy Supreme 636220; 4—Ontario Dept. of Health on O. H. O. Canary Rag Apple Comet 624784; 5—S. J. Hammond & Son on Sprucehaven Farm Lass 626-323; 6—Dominion Experimental Farms on Ottawa Pabst Bessie 642069; 8—T. O. Dolson, Brampton, Ont., on Fradol Susie Rag Apple De Kol 638983; 9—H. L. Ahrens, Red Deer, Alta., on Twin-Oak Mickey Hengerveld 625543; 10—Lewis Bros., on Lewisdale Llynvenith Abegweit 701739, 11—W. Ray Wilson, Kenmore, Ont., on Wilsondale Colantha Bell 662-079; 12—B. E. Hosford, Edmonto, Alta., on Tuxedo Daisy De Kol 630301.

PART OF THE HOLSTEIN RINGSIDE AT THE ROYAL WINTER FAIR 1947
The ring itself was kept clear of all except attendants and officials, with special arrangements for a press box by the rail. This was strictly a Holstein crowd, the other breeds having their own ring sections which were in sharp contrast in numbers.

Senior Yearling Heifers (26)

This was a grand class. Judge Misner lined them up except the Amcana entry, junior champion at the C.N.E., which he had assisted Mr. Goldsmith in buying at the All-Canadian Sale. At the request of the judge, Harvey Swartz was called in to place this heifer and Harvey fitted her into second place under the larger, stronger, thicker, Alberta entry, a granddaughter of Marksman, and above the great rumped, strong hearted entry of Lewis Brothers, Prince Edward Island. Both are farther advanced in pregnancy than the Amcana sweetheart. Jack McCague's Reserve All-American heifer calf of last year was in fourth place.

1—R. C. Briggs on Highcrest Pippin Rag Apple 662236; 2—Harold S. Goldsmith on Baker R. A. Cavalier Nig 666-215; 3—Lewis Bros., on Lewisdale Pietje B. 705305; 4 and 5—J. J. E. McCague on Glenafton L. Milady Dutchland 669560 and Glenafton L. Milady Maud 669217; 6—Hardy Shore on Shore Rag Apple Toitilla 667318; 7 and 9—F. W. Griswold on Franlo Nettie Ebony 2649592 and Elmwood Vivian Delight 2602694; 8—W. L. Edwards, Schomberg, Ont., on North Lawn R. A. Hartog 671934; 10—Velbar Farm, Woodstock, Ont., on Velbar Sovereign Nig 659865; 11—J. D. Innes on Betty Sovereign 669432; 12—Otco Farms on Butterfly Rita Var 2678655.

Junior Yearling Heifers (24)

This was not as strong a class as the Senior group, but the winner, Small Well Textila Bess from Pickard & Clark, Manitoba was outstanding, and good enough to go through quite handily to the junior championship.

1—Pickard & Clark on Swallwell Texal Bess 690061; 2—Hooper Bros., St. Mary's, Ont., on Echo Tensen Marie 682081; 3 and 8—T. R. Dent on Springbank Sovereign Mae 681409 and Springbank Aicartra Sovereign 688283; 4—T. O. Dolsor. on Hodgsondale Empress Valentine 680-573; 5—Harold S. Goldsmith on Shore Rag Apple Nellie 683547; 6—F. W. Griswold on Franlo Model Peggy 2704474; 7—Weaver Bros. on Dixie Pabst Jemima 680947; 9—Otco Farms on Edmac Woodsman Pride 2687741; 10—J. R. Henderson on Strathaven Sovereign Harriet 686482.

Senior Heifer Calves (49)

This was the biggest class of the show and the Sovereigns made quite a job of it with the first, third, fifth, seventh, eighth, ninth and fourteenth prize winners from the fifteen monies being daughters or granddaughters of Sovereign. The winner, Centerview Sovereign Sally, a daughter of last year's Reserve All-American Junior Yearling bull, shown by J. A. McDowell, was a handy winner and went on to Reserve Junior championship. The second place winner from Tho. Flett & Son was by Elmcroft Sylv-o-Gram, one of the Elmcroft herd sires, while Jim Henderson was in third place with a daughter of his Sonniwilk Sovereign.

1 and 5—J. A. McDowell on Centre View Sovereign Sally 711291 and Centre View Sovereign Jessie 719506; 2—Thos Flett & Son, Oshawa, Ont., on Elmcroft Vera 709178; 3 and 14—J. R. Henderson on Strathaven Sovereign Miranna 714-592 and Strathaven Sovereign Annette 710128; 4 and 13—Harold S. Goldsmith on Brown's Mistress Burke 714658 and Baker Farm Dunwood Patricia 2751480; 6 and 12—F. W. Griswold on Franlo Pride Beauty Girl 2830318 and Franlo Great Betsy 274445; 7—Rockwood Holsteins on Rockwood Modest T. Rockette 709995; 8—Elmer Carney, Georgetown, Ont., on Luzerne Sandra P. Rag Apple 717675; 9—Harry Rosenthal, Mamaroneck, N. Y., on Airvue Sovereign Happy 731867; 10—O. Chambers on Way Brook R. A. Annie 711139; 11——W. D. Shore, St. Thomas, Ont., on Short Rag Apple May 732641; 15—W. J. Fawcett on Willola Daisy Dora Supreme 710007.

Junior Heifer Calves (33)

Four daughters and a granddaughter of Sovereign placed in the money here, the winner being a daughter shown by J. E. Houck, Brampton. Young Dave Houck found this Sovereign heifer out in the sticks somewhere and told his father he had found a junior calf that could win at the Royal, if he would buy her. He did, and she did. Franlo had a Robuck calf that was a close contender, but not quite as good in the legs.

1—J. E. Houck, Brampton, Ont., on Wyn-D-Lyn Sovereign Jean 722434; 2—F. W. Griswold on Franlo Montvic Hartog 2824315; 3—Hays Ltd., on Drumlochy Ajax Nan 728316; 4—Ontario Dept. of Health on O. H. O. Lady Rag Apple Comet 722546; 5—T. R. Dent on Springbank Mona Sovereign B. 722038; 6—Weaver Bros. on Monogram Pabst Dutchland 724265; 7—J. R. Henderson on Strathaven Sovereign Matilda 730568; 8—Lewis Bros. on Lewisdale Abbie 739-205; 9—A. B. C. Farms on Thamesview Sovereign Innovation 726550; 10—N. W. McConkey on Lifloc Signet Rebecca 728-235; 11—Thos. Flett & Son on Flettdale Pietje Alice Aristocrat 724046; 12—Otco Farms on Otco R Var Maria 2799524; 13—O. Chambers on Way Brook R. A. Beauty 732845; 14—Harold S. Goldsmith on Machaven R. A. Sovereign Lass 745792; 15—Rockwood Holsteins on Doneddy Paula Banostine 744137.

THE MILKING CLASSES

Aged Cows in Milk (15)

This was another one of the classes the boys were waiting for. It brought together Rosehill Fayne Wayne, last year's winner here, who was purchased at the show at a long price by Franlo and went on to win All-Canadian and All-American honors and Glenvue Noelle Inka, the Hays cow that had been first prize cow in milk late in her lactation at the C.N.E. and was here in full bloom, having freshened after this show began. It was a tough decision for any judge to have to make between two such cows as that, but the Glenvue cow finally received the call on her greater strength of heart and greater width of rump principally. The Franlo cow was superior in head character and showing here after being fresh since January, still leaves a question as to which might be the greater cow under the same conditions. This, however, was Noelle Inka's day and she made the most of it by winning the class and going through to the Grand championship. She has been sold for export to Solano Rios, Uruguay, and so this question is not apt to arise again. There were a lot of grand cows on down the line, but these two greatly overshadowed the field. Amcana was in third place with a recent purchase which was good enough to win the Best Udder trophy later in the show.

1—Hays Ltd. and Solano Rios, Tacuarembo, Uruguay, on Glenvue Noelle Inka 475599; 2 and 4—F. W. Griswold on Rosehill Fayne Wayne 2818034 and Mt. Vernon Bing Peerless Maud 2034485; 3, 9 and 13—Harold S. Goldsmith on Alta Vista Beth Successor 476259, Rolling

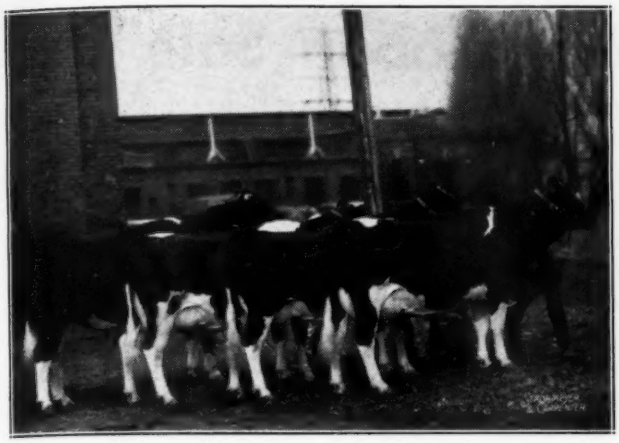

GET OF MONTVIC RAG APPLE MARKSMAN
1st prize senior Get of Sire. J. J. E. McCague, Glenafton Farm, Alliston, Ont.

OTTAWA PABST CAROLINE 490885C
1st prize aged cow, not in milk. Experimental Farms, Ottawa, Ontario.

Knoll Mistress Dora Posch 2255532 and Illehee Belle 280783; 5—Hays Ltd., on Mary Cavalier Toitilla 507051; 6—Hugh W. Ormston on Forthlyn Dolletta Inka Posch 480881; 7—John Steckle on May M. O. W. Piebe 409714; 8—Elmcroft Farms on Elmcroft Dewdrop M. 533549; 10—S. J. Hammond & Son on Sprucehaven Farm Gwendoline 445626; 11—J. M. Fraser on Balnabruick Lady 506180; 12—W. D. Fraser on Illehee Jemima Ruby 490630; 14—Emile Masse, Bellville, Ont., on Man-O-War R. A. Betsy 406107.

4-Year-Old Heifers in Milk (15)

Franlo Farms came through here with last year's Reserve Grand champion and Reserve All-American three year old, Brown's Mistress Corrine. She has been fresh a little over three weeks and in this form would be hard to stop anywhere. Under her was a Marksman daughter from Glenafton, a very dairy-like thing with a top udder.

1—F. W. Griswold on Brown's Mistress Corrine 2645677; 2—J. J. E. McCague on Glenafton Laurel Sylvia 547717; 3—Donald McLennan on Abbekerk Genevieve Fayne 550418; 4—Leslie Nixon on Maple Holme S. P. V. Erna 620705; 5—Harold S. Goldsmith on Rolling Knoll Mistress Goshen Dora 2356177; 6—Lewis Bros., on Island Marina Vale 553665; 7—Pickard & Clark on Fanny Snowden De Kol 586-574; 8—Elmcroft Farms on Ajax Abbekerk Jewel 548426; 9—Elmer Carney on Luzerne Fan Man-O-War Paulina 556043.

Three Year Olds in Milk (19)

Amcana led the field here with Smith Haven Rag Apple Bridget, a daughter of Montvic Rag Apple Achilles, and was their winner at Eastern States. She is extreme dairy type with the kind of an udder you like. Last year's Reserve All-American two year old, a Marksman daughter, was in second place for McCague, with Jack Fraser's Spring Farm Juliet the speckled beauty that has done so well over there from calfhood up, fulfilling her promise in third place under these two good heifers.

1—Harold S. Goldsmith on Smith Haven Rag Apple Bridget 2808794; 2 and 8—J. J. E. McCague on Glenafton Laurel Maud B. 579984 and Glenafton Laurel Colantha 583808; 3—J. M. Fraser on Spring Farm Juliette 585936; 4—R. M. Berry on Rembco Crusader Helen 618341; 5—Paul Smith, Newark Valley, N. Y., on Bigelm R. A. Bonheur 2508403; 6—A. B. C. Farms on Top Grade Violet Inka 580925; 7—Otco Farms on Dunloggin Var Ember 2513047; 9—T. O. Dolson on Mercena Queen Segis 581952.

Two Year Olds in Milk (15)

Mel Campbell would have liked this. He was never thoroughly satisfied with his fourth place rating at Waterloo on Maytag Ormsby Fobes Olive, their Iowa State grand champion, and arranged with Franlo to bring her over.. Henry Bartel brought her out in very nice shape and she was quite an outstanding winner here. The largest heifer in the ring, her beautiful balance and extreme dairy character made her a clear standout for the first place red.

1—F. W. Griswold on Maytag Ormsby Fobes Olive 2548218; 2—N. W. McConkey on Twin Elm Snowflake 619705; 3—O. Chambers on Silver Hall Reta Netherland 649773; 4—Elmcroft Farms on Elmcroft Hiemke Monogram 640565; 5—Hays Ltd., on Robros Dixie Piebe 628107; 6—C. J. Cerswell on Bond Haven R. A. Sylvia 626618; 7—Harold S. Goldsmith on McDonogh Golden Belle 2610726; 8—J. J. E. McCague on Glenafton Laurel Nancy 638856; 9—J. D. Innes on De Kol Rag Apple 640908.

The Female Championships

The Grand championship was decided when the milking aged cows were placed, the Hays entry going through to Senior and Grand and Franlo's Rosehill drawing the Reserve ribbon in each category. Among the juniors it was the Pickard & Clark junior yearling with the McDowell senior calf as Reserve.

The practice here is to show for the junior championships as soon as the junior classes have been completed, and then the senior championships, with only the junior champion competing there for a possible Grand Championship consideration. From a spectators standpoint, it is undoubtedly more educational to have all of the first and second prize females brought out together to make a complete display of winning type throughout the different age classes. We suspect, however, that the showmen prefer it as

(Continued on page 68a)

BAKER FARM DUNWOOD PRIDE 649094C
1st prize senior yearling bull. H. S. Goldsmith, Amcala Farms, E. Morris, Conn.

SPRINGBANK SOVEREIGN QUEEN 640889C
1st prize dry 2-year-old. T. R. Dent, Woodstock, Ontario.

$1037 Average at Blue Ribbon Sale

Pabst Burke Breeze Brought Top Price of $9400, 19 Bulls Averaged $1807.

Catalog Analysis

27 Females 2Y & Over	$28,200	$ 762.16
(6 calves under 3m) ..	1,170	134.00
2 Bred Yearlings	1,650	825.00
11 Open Yearlings	7,485	680.45
3 Heifer Calves over 3m	1,825	683.34
19 Bulls over 3m	34,350	1807.89
72 Head	$74,630	$1037.22

The U. S. National Blue Ribbon Sale, annual fall classic of the Baird & Darcey sales organization, November 10, at Waukesha, Wis., brought the pleasing average shown in the above analysis for the first day's selling of 72 head. The unusually large offering of bulls was a feature of the sale, and the selling order began with ten of the most popular sires and young sire prospects offered anywhere this season.

Pabst Burke Breeze, the 4-year-old son of Wisconsin Admiral Burke Lad that has headed the Howard Lehner and George Kieffer herds in northern Wisconsin, was the first animal sold, and we have seldom witnessed wider interest among sale-goers than was evident here, both before the sale and while he was on the shavings. Two groups of Wisconsin breeders represented by Christ Mayer (Waukesha and Washington Co. Bull Ass'n.) and Henry Dihring of Brownsville, carried him up to the $7,000 mark, and then Ray Ullmann, Detroit, Mich., the ultimate purchaser at $9400, outbid the Mayer group. We believe that "Breeze" is now the top priced son of "Burke," at least in public auction. Mr. Ullmann reported nearly two dozen orders for artificial service to him before the sale was over. He paid $625 each for two lovely black "Breeze" daughters consigned by George Kieffer, Auburndale, Wis., one a calf, the other an open yearling, and $650 for the third one in the sale by this sire, an open yearling consigned by Howard Lehner.

The other mature son of "Burke," Pabst Burke Fobes Dell, consigned by George Bos and Son, Deer Park, Wis., brought $3400 on the joint bid of George Kieffer, Auburndale, and Baird Bros., Waukesha, Wis. He was a good individual, but was not represented at the sale with the classy young daughters that promoted so much interest in the "Breeze" bull.

Martin Buth, Comstock Park, Mich. received $4000 for his 5-months-old son of Creston Twenty Grand and Dunloggin Mistress Queen, which went to Christ Mayer of Slinger, Wis. This boosts the total for seven of Mistress Queen's offspring sold at public auction to $53,500.

Roy E. Weaver of Shullsburg, Wis. made a good buy of the Franlo Farms bull calf by Chip of Nettie and Aaggie from their 962-lb. "Hartmann" cow, Mabel Speckel Aurora, a granddaughter of Rock River Hengerveld Al. The price was $2800.

Other bulls bringing four-figure prices were the Pabst Farms' son of "Roamer" at $2250 to Consolidated Water Power and Paper Co., Wisconsin Rapids, Wis.; the son of Dunloggin Duke from Dunloggin Safe Belle, at $1150 to Barton Miller of Poughkeepsie, N. Y.; the Hickory Creek Farms bull by Carnation Renown at $1800 to H. Nyberg of Shelby, Mont., the Fleet Wing Farms son of Dunloggin Mistress Lieen at $1125 to Herman Franke, Litchfield, Ill.; and Mike Stewart's yearling son of Sunbeam Pride Transmitter to Leo P. Dwyer, Barrington, Ill., at $1500.

There were plenty of real herd sire bargains among the other "Blue Ribbon" and U. S. National bulls. Included among these were the Harden Farms son of Dunloggin King Var, with a high record Lauxmont pedigree in the dam's side, to French and Rush W. Carroll, Thomson, Ill., at $825. And Broad Rock Farms' son of Dunloggin Gracious Master out of the 863-lb. Dunloggin Mistress Ruth, to Job Stoltzfus, Elverson, Pa., at $1000.

The top female brought $2800, a lovely 4-year-old that placed 4th in the 3-year-old class at Waterloo, purchased by Hickory Creek Farms, W. McHenry, Ill. and consigned by Jens Bollerup, Waterloo, Iowa. They also took her yearling daughter of $1100, as well as the second high priced female, Hilton Rag Apple Belle, $2375, a big, black dairylike show cow consigned by Wilfred James, Sarnia, Ont. She had placed third in her class at the CNE earlier in the fall.

Largest purchaser in dollar volume was Ray Ullmann, Detroit, Mich., who paid a total of $11,300 for "Breeze" and his three daughters. Whitie Thomson's selections of 7 head for Hickory Creek Farms totalled $9,025.

A new buyer, H. Nyberg of Shelby, Montana, took six head during the two days at Waukesha, for a total investment of $8,215. He is replacing the grades with purebreds in his herd of 80 milkers.

The total offering of 246 head went to breeders in 17 different states, with one order for export to Cuba. During the two days at Waukesha and the third day at Watertown, there was a total of 64 bulls sold at an average of just under $790. There was a capacity crowd on hand all three days, with the regular Waukesha sales force handling the auction. Smith and Mack in the box, with Francis Darcey and Robert Seitz in the ring and pedigrees by W. L. Baird. Gene Nelson and Mike Stewart presented the animals in the ring. Harvey Swartz, who was recovering from a bad fall, sat this one out from a ringside seat. A new feature this year, and an effective one, was the public address system for the

PABST BURKE BREEZE—$9400
This son of Wisconsin Admiral Burke Lad topped the Blue Ribbon Sale. Behind him, left to right: the purchaser, Ray Ullmann, Detroit, Mich.; Howard Lehner, the consignor, Oconto Falls, Wis., and Roland Shehan, Rayulmn Farm manager.

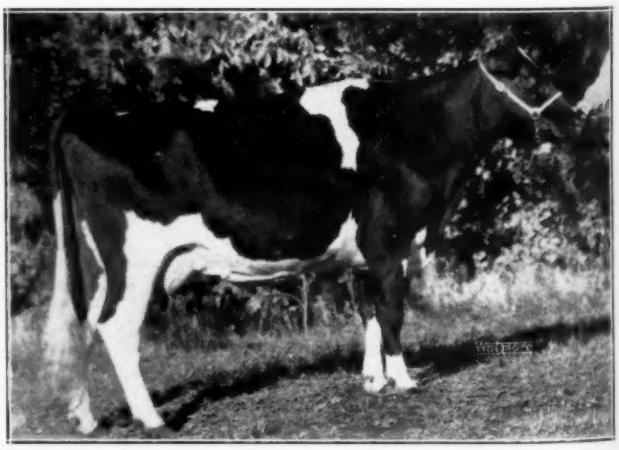

SEGIS TRITOMIA ALCARTRA—$2800
Top female, 1947 Blue Ribbon Sale. Consigned by Jens Bollerup, Waterloo, Iowa. Purchased by Hickory Creek Farms, W. McHenry, Illinois.

auctioneers, which made it much easier to follow the sale above the usual noise of a large crowd.

The dining room of the Avalon Hotel was filled to capacity at the banquet on Monday evening. Paul Stewart was the able toastmaster, and community singing added to the enjoyment of the occasion. A dozen different states were represented, and the Canadian delegation responded with one of their home songs.

Buyers and animals selling for $400 or more at the Blue Ribbon session on Monday were as follows:

Rayulmn Farm, Detroit, Mich. (4)
Male—Pabst Burke Breeze 869948 (3-12-43) $3400
(Howard Lehner, Oconto Falls, Wis.)
Milkmaid Burke Marilyn 2727172 (5-17-46) 650
(Howard N. Lehner, Oconto Falls, Wis.—Northaway Farms)
Elmwood Burke Breeze Agnes 2744452 (8-27-46) 625
(George Kieffer, Auburndale Wis.)
Elmwood Burke Mercia 2780555 (1-6-47) 625
(George Kieffer, Auburndale, Wis.)

Christ Meyer, Slinger, Wis. (1)
Male—Creston Grand Majesty (6-20-47) 4000
(Martin Buth, Comstock Park, Mich.)

George Kieffer, Auburndale, Wis.
Baird Bros., Waukesha, Wis. (1)
Male—Pabst Burke Fobes Dell (6-15-44) 3400
(Geo. Bos and Son, Deer Park, Wis.)

Ray E. Weaver, Shullsburg, Wis. (1)
Male—Aurora Chief Mandate 1004426 (3-9-47) 2800
(Franlo Farms, Hopkins, Minn.)

Hickory Creek Farms, McHenry, Ill. (8)
Segis Tritomia Alcartra 2442327 (8-11-43) 2800
(Jens Bolierup, Waterloo, Iowa)
Hilton Rag Apple Belle 548297 (11-25-42) 2375
(Wilfred James, Oak Ridge, Sarnia, Ont., Can.)
Segis Tritomia Burke Lass 2777725 (6-8-46) 1100
(Jens Bollerup, Waterloo, Iowa)
Carnation Princess Bracelet 2814599 (11-7-46) 750
(Carnation Milk Farms, Carnation, Wash.)
Creston Pietje Fulfillment 2765473 (8-22-46) 700
(Glenn L. Bancroft, Flint, Mich. Bancroft Acres)
Wiltor Sky Lark Beets 2531725 (1-26-41) 650
(I. P. Stewart, Maynard, Iowa)
Popevale Amy Posch 2201394 (2-24-46) 650
(Carl E. Rudolph, Lake Forest, Ill.)

Consolidated Water, Power & Paper Co., Wisconsin Rapids, Wis. (1)
Male—Pabst Roburke King 992848 (1-11-47) 2250
(Pabst Farms, Inc., Oconomowoc, Wis.)

H. Nyberg, Shelby, Mont. (6)
Male—Carnation Hickory Creek Renown 1001647 (8-16-46) 1800
(Hickory Creek Farms, McHenry, Ill.)
Fobes Maid Piebe Fayne 2742328 (10-30-46) 710
(I. P. Stewart, Maynard, Iowa)
Arbolawn Dixie Jean Governor 2192536 (8-8-40) 605
(Creekdale Farm, Pecatonica, Ill.)
Rawleigh Fobes Ollie Canary 2609473 (5-26-45) 575
(W. T. Rawleigh Co., Freeport, Ill.)
Clover Lawn Inka Vale Pride 2212914 (1-6-41) 560
(Arthur Puls, Allentown, Wis., Clover Lawn Farm)
Oak Glen Tritomia 2423592 (10-14-42) 510
(R. A. Page, Chadwick, Ill., Unadilla Farm)

Leo P. Dwyer, Barrington, Ill. (1)
Male—Transmitter Ormsby Della Kilroy 999039 (9-19-46) 1500
(I. P. Stewart, Maynard, Iowa)

W. T. Rawleigh Co., Freeport, Ill. (1)
Carnation Heile May Ormsby 2638019 (7-21-45) 1350
(Carnation Milk Farms, Carnation, Wash.)

Barton Miller, Poughkeepsie, N. Y. (1)
Male—Hedge Safe Bet (5-6-47) .. 1150
(The Hedge, Pine Plains, N. Y.)

Herman Franks, Litchfield, Ill. (1)
Male—Fleet Wings Lieen Pride (4-2-47) 1125
(W. J. Leufman, Homerville, Ohio—Fleet Wing Farms)

Jonas Gruver, Thomasville, Pa. (1)
Osborndale Thelma Lichinvar 2696615 (2-10-46) 1000
(Osborndale Farms, Derby, Conn.)

Job Stoltzfus, Elverson, Pa. (1)
Male—Broad Rock Strath Master (5-20-47) 1000

Henry W. Samson & Son, Vernon Center, N. Y. (1)
Carnation Queen Inka Cinderella 2806665 (10-1-46) 975
(Carnation Milk Farms, Carnation, Wash.)

Harland Sneed, Viroqua, Wis. (1)
Creston Rag Apple Fulfillment 2267045 (12-11-41) 950
(Glenn L. Bancroft, Flint, Mich.)

Baird Bros., Waukesha, Wis. (3)
Hill-Man Rainbow Chieftain 2315769 (9-11-45) 925
(L. H. Geddes, Winnebago, Ill. (Lowbridge Dairy Farm)
Raindrop Columbus Mercedes 575131C (7-12-43) 725
(Smith Haven, Woodstock, Can.)
Jonabell Gold Mint 2619860 (6-24-45) 500
(Joan A. Bell, Jr., Pittsburgh, Pa. Jonabell Farms)

Unadilla Farm, Chadwick, Ill. (3)
Roamer Terry Canary Star 2600948 (1-25-45) 900
(L. A. Wiese, Rolling Acres, Neenah, Wis.)
Fleet Wings Modest Gentle Breeze 2604387 (8-17-44) 725
Fleet Wings Modest Pansy 2604388 (8-17-44) 725
(W. J Leufman, Homerville, O.)

Albert C. Stemke, Waukesha, Wis. (1)
Male—Amcana Talisman A 1003078 (1-14-47) 875
(Harold J. Goldsmith, Morris, Conn. Amcana Farms)

Greenwood Farm, Antioch, Ill. (4)
Creston Rag Apple Hildegarde 2420644 (9-19-43) 835
(Dan M. Kerckhoff, St. Louis, Mo., Lake View Farms)
Rawleigh Ormsby Fobes Pride 2420414 (3-27-43) 650
(W. T. Rawleigh Co., Freeport, Ill.)
Amulree Rockwood Butter 509881C (10-11-41) 625
(Rockwood Holsteins, Winnepeg, Man., Can.)
Spring Farm Maggie B 2622349 (7-7-42) 460
(C. M. Bottema, Indianapolis, Ind.)

N. D. French & Rush W. Carroll, Thompson, Ill. (1)
Male—Harden Farms King Master (3-2-47) 825
(Harden Farms, Camden, N. Y.)

H. B. Moore, Lewisburg, West Va. (1)
Curtiss Candy Madcap Fayne 2641574 (7-25-45) 800
(Curtiss Candy Co., Chicago, Ill.)

Edgar G. Ball, Elwood, Ind. (1)
Male—Osborndale Lochinvar Sir Ollie 984001 (7-16-46) 725
(Osborndale Farms, Derby, Conn.)

C. M. Bottema, Jr., Bridgeport, Ind. (3)
Posita Marathon Piebe 2d 236455 (10-2-42) 725
(Alfred N. Paper, Stockton, Ia., Illianna Holstein Farm)
Modest Mitzi 2652056 (8-10-45) 575
(Roy E. Weaver, Shullsburg, Wis. Hy-Lawn Farm)
Alverno Segis Heilo Koba 2226404 (3-14-41) 550
(Kyland Farm, Oconomowoc, Wis.)

Inter County Dairy Cattle Association, Waukesha, Wis. (8)
Hartog Rag Apple Lillian 2712040 (3-20-44) 700
C. M. Bottema, Indianapolis, Ind.)
Broad Rock Gracious Daphne 2764684 (7-28-46) 675
(M. A. Gammino, Peace Dale, R. I.)
Hawthorn Dictator Calamity 2788023 (9-9-46) 625
(Hawthorn Farms, Libertyville, Ill.)
Maytag Fobes Paula 2612012 (5-21-45) 575
(Maytag Farm, Newton, Iowa)
Maytag Butter Maid Jane 2653065 (5-31-45) 550
(Maytag Farm, Newton, Iowa)
Twelvelms Hartog Agnes 2638548 (9-22-45) 500
(Clyman Farms Inc., Watertown, Wis.)

Cornell Farms, Winfield, Ill. (1)
Rose Harbor Perfect Princess 2468797 (3-19-43) 700
(Alfred M. Paper, Stockton, Iowa)

Ebert E. Duvich, Newark, Ill. (1)
Male—Bancroft Acres Perfection Jack 1003763 (twin) (6-12-47) 700
(Glenn L. Bancroft, Flint, Mich.)

Tonagel and Sons, La Porte, Ind. (2)
De Kol Admiral Bonny 2436768 (6-17-43) 680
(Christ Mayer, Slinger, Wis.)
Iowana Ormsby Babe 2d 2400478 (7-1-43) 600
(Alfred M. Paper, Stocktown, Iowa)

Hoppe Bros., Nashotah, Wis. (1)
Male—Lange Burke Victor (12-20-46) 675
(Walter R. Lange, Lange Farm, Watertown, Wis.)

F. O. Walker, Green Bay, Wis. (1)
Mountain Ash Barta Pet 2529672 (3-17-44) 660
(J. B. Cain, Glenbeulah, Wis., Mountain Ash Ranch)

Jones Hales, Amarillo, Tex. (1)
Oostie Imperial Marion 2770289 (1-24-46) 650
(A. C. Oosterhuis, Oconomowoc, Wis.)

Albert Pade, Lamira, Wis. (1)
Lange Pride Burke Ann 2690476 (9-26-45) 650
(Walter R. Lange, Watertown, Wis.)

Gerritt J. Buth, Coopersville, Mich. (1)
Twelvelms Sovereign Empress 2812452 (11-16-46) 625
(Clyman Farms, Inc., Watertown, Wis.)

Fay Carnes, Ft. Atkinson, Wis. (1)
Male—Jonabell Comino 960901 (2-20-46) 625
(John A. Bell, Jr., Pittsburgh, Pa.)

August Rhodes, Oconomowoc, Wis. (1)
Strathmore Mistress Vrouka B 574955 (5-26-43) 600
(Pichard & Clark, Acme, Alberta, Can.)

Earl Hart, Cincinnati, O. (1)
Maytag Dean Ecklora 2815887 (12-9-46) 575
(Maytag Farms, Newton, Iowa)

Axel Madsen, Kewanee, Ill. (1)
Colantha Artis Fobes Abbekerk 2334544 (12-17-40) 560
(Lundt Bros., Palmyra, Wis.)

G. Nicolaus, Adell, Wis. (1)
Male—Rockwood Bonerges Rocket 199908 (2-17-47) 550
(Rockwood Holsteins, Winnipeg, Man., Can.)

Carl Geiger, Milan, Ill. (1)
Oostie Imperial Marcade (9-5-45) .. 525
(A. C. Oosterhuis, Oconomowoc, Wis.)

H. J. Yeager, Longmont, Colo. (2)
Abbekerk Korndyke Colantha Evelyn 2334541 (11-8-40) 510
(Lundt Bros., Palmyra, Wis.)
Jonabell Loveliness 2619861 7-8-45) 400
(John A. Belle, Pittsburgh, Pa.)

R. W. and Joe H. Brumbough, Arcanum, O. (2)
Creston Rag Apple Heilo 2420987 (9-14-43) 510
(Can M. Kerckhoff, St. Louis, Mo.)

Alberto Perez, Habana, Cuba (1)
Creston Pietje Fulfillment 2d (8-11-47) 500
(Glenn L. Bancroft, Flint, Mich.)

Alvin Simon, Altura, Minn. (1)
Belmont Fobes Ormsby Pansy 2709710 (9-1-45) 500
(Chas. F. Carpenter, Hortonville, Wis.)

Guy Hilton, Bloomington, Ill. (1)
Male—Maple Haven O Var (1-14-47) 475
(Maple Haven Farm, Louis Pokrass, New Paltz, N. Y.)

Wern Farms, Waukesha, Wis. (1)
Male—Pond Gate Golden Master (5-28-47) 475
(Mrs. Paul Magnuson, Dundee, Ill. Pond Gate, Farm)

Robert Rutherford, Culloden, Ga. (2)
Arbolawn Governor May Beauty 236257 (12-17-42) 435
(Creekdale Farm, Pecatonica, Ill.)
Hawthorn Dictator Luxury 2578763 (10-23-44) 410
(L. A. Wiese, Neenah, Wis.)

OTHER BUYERS WERE: William R. Blank, Ixonia; Mike Stroch and Sons, Independence; MISSOURI: Glenn Davis, Columbia; IOWA: Donald Rehder, Gladbrook; ILLINOIS: Walter W. Sienens, Milan.

Report of the second day at Waukesha and the Watertown section of the Blue Ribbon Sale will appear in the December 20 issue. 91 head were sold at Waukesha for an average of $387.30 with a top of $775, while 83 head sold at Watertown for an average of $380 with a top of $660.

Editorial---

Distinguished Visitor

The Editor was honored last week by a brief visit from Senor C. Alberto Lozano, Editor of Holando Argentino. This publication, printed in Buenos Aires, circulates widely in Latin America, but principally in Argentina, and is doing a remarkably fine job of presenting the story of the breed in word and picture. Currently they are publishing Mark Keeney's **Cowphilosophy,** serially, in the Spanish language.

Senor Lozano was accompanied by Mr. Dennis Hall, who is associated with A. L. Stagg in the International Livestock Exporters, Toronto. Mr. Hall, a native of England, has spent most of his life in Argentina, but now resides in Toronto, having met and married a Canadian girl while training there in the R.A.F. during the war. With this background, he was highly efficient as an interpreter for Sr. Lozano, whose command of English is somewhat comparable to your editor's knowledge of Spanish—both very sketchy and something we should correct.

Sr. Lozano has been in Canada and this country since September as a guest of the Holstein-Friesian Association of Canada, and we asked him how it was possible for him to be away from his office for such an extended trip. He gave full credit to his staff organization, and particularly to his head office assistant, Ofelia Nelly Sciamarella, a young lady who, he says, is the guiding genius of Holando Argentino. Her work is highly praised by all breeders. She attends the shows, and while she does not write articles, she corrects manuscripts and organizes the office work. (A good picture of our own Mabel Chase).

One thing of special interest to our breeders, which we learned, is that Argentina now has compulsory Bang's vaccination of all calves from dairy cows. Strain 19 is used. Foot and mouth disease is a constant menace there. Herds are vaccinated for that disease every six months. When trouble breaks out in any herd, it is immediately placed under strict quarantine until the disease has run its course. Most animals live, but their usefulness is often greatly impaired, and milk from infected cows is unfit for human consumption. The trippled animals usually end up in the can. It is now spring in Argentina, and November is usually their pleasantest month.

Mrs. Prescott has been studying Spanish for the past several months in an adult extension class, and got a great lift out of this conversational experience. Our little Sunday night supper extended far into the evening as we sat about the supper table, sipping coffee and brandy and enlarging our store of information, each about a land far from home; lands that are steadily drawing closer as modern modes of travel continue to eliminate the barrier of distance.

In our book, the evening with Sr. Lozano and Dennis Hall was **macanado.**

The Cover

This week we were confronted with two cover subjects of equal news interest and merit and we have, accordingly, doubled up on and are presenting them both. These two subjects were the Aged Bull class and the class of Aged Cows in milk at the recent Royal Winter Fair. The identification of the individuals will appear in the tabulated awards of those two classes, which appear in the feature story on the Royal Winter Fair.

In the bull section we have Montvic Rag Apple Marksman in first place over Chip of Nettie & Aaggie and Montvic Rag Apple Sovereign who were back to renew the "battle of the bulls" which left the public breathless last year. This year's placing reverses the standing of the two top bulls.

In the aged cow class a new champion was crowned in Glenvue Noelle Inka, just fresh and in full bloom awaiting export to Uruguay, while in second place is last year's All-American and All-Canadian Aged Cow, Rosehill Fayne Wayne, Franlo star. In third and fourth positions are, respectively, the Best Udder cow winners here and at Waterloo. The photographs are by Strohmeyer & Carpenter.

Christmas Number Next

Our December 20 issue will be the Annual Christmas Number, featuring the All-American Nominations of 1947. The Nominating Committee has completed its work and we can assure you the presentation will be most interesting. We foresee plenty of work for the Selection Committee and plenty of trouble coming up for the contestants in the Popular Judging Contest to sort out the winners to correspond with the composite vote of the 16 members of the official panel. It seems as though we have never had real contenders in such depth in so many classes.

All-American Calendar

We have been able to secure suitable paper and fixtures for printing a limited edition of the ALL-AMERICAN CALENDAR. We are also on the trail of mailing containers of sufficieint strength to carry them safely through the rigors of the mails. This has given us considerable trouble in the past.

These calendars cannot be printed, of course, until the awards are completed in January (they will be announced in our January 17 issue). We are opening our order books now, however, and would appreciate early attention so that we can be sure to have enough printed to supply all who want them. The price is 50 cents, which barely covers actual delivered cost. All contract advertisers will receive complimentary copies, and so need not place advance orders.

New Auctioneer

Ross Arthur Osborn (weight 6 pounds, 7 ounces) arrived Nov. 7, 1947, in the family of Mr. and Mrs. L. J. Osborn, East Lansing, Mich. One of the first things he did was to send an ad to the **World** using the following language:

"I am telling the **world**
I am an auctioneer, not
an **office girl.**"

Leland and Edith Osborn are members of the C. B. Smith organization.

William F. Quandt

William F. Quandt, 69 passed away October 22 at his farm home near Hartford, Wisconsin. He had been suffering about six weeks from a heart condition. He joined the Holstein-Friesian Association of America in 1910. The herd at Quandale Stock farm will be continued by his son, Donald, who has been in partnership. A daughter and three grandchildren also survive him.

Round Table--

CHRISTMAS GIFT SUGGESTIONS

Editor, Holstein-Friesian World:

Here is a Christmas gift suggestion that every breeder of Holstein cattle would like to give to his son. It is cattle just like dad's. Take pictures if you already have not, of your cows, heifers, calves, etc. Have these photos enlarged so the

animal is about 2½-3 inches for cows and calves smaller. Cut out animals and trace the outline on thin ply wood. Saw this outline out and paste picture on wood. Then fasten onto a stand. Your children will prize such a set of animals as ours have, because they are so real to them. The names of the cattle can be printed on bottom of stand and you soon will be surprised to hear your children telling you the names of all your cattle.

Hope you can use this gift suggestion as children do like them.

Mrs. Oliver Marti

Sleepy Eye, Minn.

COLOR MARKING RULES SCORED

Editor, Holstein-Friesian World:

Ever since the little tussle of a few years back at the National Convention over the matter of Holstein color markings, the tussle in which the forces of, shall we say, progress were so ignominiously routed, I've felt rankling within me a slow burning desire to have a say on the subject. Only now, however, has the right combination of inspirations, motivations, and freedom from a moment of pressing chores and cares brought we to the point of having it.

Just this moment have I read L. H. McDaniel's questioning essay, "Are We Breeding Them Too Black?" Just this moment too have I read Prof. Rice's quiet demolition of poor Mr. Crissey. The first reminded me of something that I had previously been only dimly aware of, that is, that a great many breeders are coming up against the economic loss, the frustration and the intangible damage to their breeding programs that are entailed by frequent arrival of calves ineligible for registration due to too much black in feet or switch. The other by Rice contained nothing particularly new, only the charming way in which he quieted Mr. Crissey and the gentle but telling reminder of a basic fact of genetics: that the more factors one insists on dragging into a breeding program, the more complicated and difficult becomes the attainment of any one of them.

Not so long ago, I had born on my place a heifer which embodied not only considerable thought, effort and expense, not only the best I had been able to do in the past, but much of what I had hoped for in the future. It happened, though, that nature and I had not reckoned with the by-laws of the Holstein-Friesian Association of America; for there was approximately one square inch too much black in a spot frowned on in the highest reaches of Holstein-Friesian society. So now I have on my hands a grade heifer, larger, squarer, typier, and with finer—the finest I've ever seen in one of her age—udder development than any of my purebreds. She can never be the dam of my future herd sires as I hoped; she can only give more milk, look handsomer and have, probably better offspring than any of the others. You see, she has one square inch too much black in a spot proscribed by the reactionary gentlemen who determine the policies of the HFA. The further facts that she was sired by one of the greatest proven sires in America, out of a dam sired by an almost equally great proven sire, out, also, of a dam who is a member of a very great cow family, whose dam was also sired by a great proven sire and so on for two more generations is irrelevant. The fact that my neighbor may have scrub purebreds by the mile, cattle without production records or proven sires for fifteen generations back; that these cattle are all welcomed enthusiastically into the fellowship of registered cattle, always, of course, after the payment of the prescribed small fee, are also irrelevant. This critter has got a square inch of black in the wrong place.

Any cattleman who has been around Holsteins and has at least one functional brain cell is aware that a cross of Holstein x some other breed nearly always results in an animal black or black and white usually with black on feet and switch. This is the only possible genetic excuse for the present regulations as to markings, that is, to head off the registration of crossbreeds and animals of dubious pedigree. At the same time, any Holstein man with only half a grown up brain well knows or is aware of the extreme ease and impunity with which grades and even the sorriest of black and white scrubs can be registered. And this is only one other way of saying that the authenticity of almost any registered animal's pedigree is a direct function of its breeders' integrity, which quite demolishes the only last poor excuse for the contested regulation.

So let's try to be big boys and recognize that the only valid vindications for the existence of breed registry associations is the contribution they may make toward the development of more productive, efficient and durable animals. This cannot be done by devotion to such trivialities as the amount of black in a cow's tail.

De Vere Hinckley

Cowley, Wyo.

Sale Calendar

Dec. 8 **Glens Falls, N. Y.,** Harry Covell Dispersal, R. Austin Backus, Sale Manager, Mexico, N. Y.

Dec. 10 **Oakville, Ont.,** Double Dispersal, herds of W. J. Elgie and Vernon Morrison, Management Hays Ltd., 1565 Lake Shore Road, Toronto 14, Ont.

Dec. 10 **Remsen, N. Y.,** Hugh I. Jones Dispersal, Management R. Austin Backus, Mexico, N. Y.

Dec. 12 **Hilliards, Ohio,** Harley McGough Dispersal.

Dec. 12 **DeLancey, N. Y.** (Delaware County) Dr. E. O. Bush Dispersal, Management R. Austin Backus, Mexico, N. Y.

Dec. 13 **Williamston, Mich.,** 9th Wolverine Holstein Sale, C. B. Smith, Sales Mgr.

Dec. 15 **Waukesha, Wis.,** The Northaway Dispersal, Management of Baird & Darcey, Waukesha and Watertown, Wis.

Dec. 16 **Watertown, Wis.,** Watertown Breeders' Sale, Management W. L. Baird & Francis Darcey, Waukesha and Watertown, Wis

Dec. 16 **Watertown, Wis.,** Annual December Breeder's Sale, Baird & Darcey, Mgrs., Watertown and Waukesha, Wis.

Dec. 16 **Plain City, Ohio,** Henry Conklin Auction Sale.

Dec. 18 **W. Liberty, Ohio,** Sale Purebred Holsteins, Carl H. Gray & Son, Owners.

Dec. 19 **Germantown, Maryland,** Walter P. Johnson Dispersal, Management Howard C. Barker, Frederick, Maryland.

Dec. 22 **Bettendorf, Iowa,** Iowana Holstein Farms Dispersal, A. W. Petersen, Sale Director, Oconomowoc, Wis.

1948—

Jan. 28 **Barneveld, Wis.,** Ted Thompson Dispersal, Management Baird & Darcey, Waukesha, Wis.

Feb. 9 **Williamsport, Md.,** Mt. Tammany Farm Dispersal, Jay B. Miller, Chambersburg, Pa., Sale Mgr.

Feb. 21 **Phoenix, Arizona,** Mission Ranch Dispersal, Management R. E. Everly, 706 New World Life Bldg., Seattle 4, Washington.

Feb. 25 **Delaware, Ohio,** Winter Quality Sale, Management Ohio Holstein-Friesian Ass'n., I. D. Hadley, Secretary, 152 W. Liberty St., Wooster, Ohio.

Mar. 6 **Lititz, Pa.,** Lantoga Farms of John H. Shirk Dispersal, Management R. Austin Backus, Mexico, N. Y.

Apr. 13 **Dallas, Texas,** Texas State Holstein Sale, K. V. Lipscomb, Dallas, Chm. Sale Committee; T. Hobart McVay, Sale Director, Nickerson, Kans.

May 3 **Elkhorn, Wis.,** The Top-of-the-Crop Sale, A. W. Petersen, Sale Mgr., Oconomowoc, Wis.
St., Indianapolis, Ind.

May 5-6 **Wooster, Ohio,** Ohio State Sale, Management Ohio Holstein-Friesian Ass'n., I. D. Hadley, Sec'y, 152 W. Liberty St., Wooster, Ohio.

May 6 **Springfield, Mass.** Bred Heifer Classic, under joint auspices of Connecticut Holstein-Friesian Association and New England States Holstein-Friesian Association.

May 24 **Owatonna, Minn.,** Minnesota State Sale, R. W. Seath, Secretary.

June 3 **Kansas City, Mo.,** National Convention Sale, Management A. W. Petersen, Oconomowoc, Wis.

Coming Events

Dec. 9 **Grafton, North Dakota,** Dairymen's Banquet.

Jan. 6 **Worcester, Mass.,** Annual Meeting Massachusetts Holstein-Friesian Association.

Jan. 20 **Auburn, N. Y.,** Annual Convention N. Y. State Holstein-Friesian Association.

ATTENTION!

For Information on

The Northaway Dispersal

Turn to Pages 49 to 54.

Offering an own daughter of the World's Champion—

Milkmaid Ollie Lassie.

ROYAL NOTEBOOK

The heartfelt sympathy of exhibitors and friends who were aware of the event was extended to Henry Bartel and Sonny. The afternoon before the judging they received the sad news of the passing of Mrs. Bartel, who had been gravely ill from a serious and lingering malady. The Hays boys and others promptly came forward to offer their expert help in showing the Franlo string, but Henry decreed that the show must go on out of loyalty to Mr. Griswold, and so they carried on, returning home by plane as soon as the last class was judged in time to attend the funeral. The boys in the barn took up a substantial collection for flowers which was a very nice gesture reflecting their sympathy to a worthy competitor.

———

The Royal carried through a new deal here under which everyone except ring officials and attendants were excluded from the tan bark. The press was given some consideration, however, in provision for a special box at the rail where, with the cooperation of the judge, comments on the classes could be secured. Spectators sat comfortably in their arena seats and probably obtained a better view of the show than would have been the case had they been permitted to mill around in the center of the ring. The size of the gallery here and the deep interest in so many of the classes forces our reluctant approval of that arrangement here. A good system of numbering was employed and Judge Misner was careful to see that the animals were paraded so that all segments of the gallery could get a good look. The public address system giving the results of each class was excellently handled.

———

As usual we started to make out a list of the people from the States we saw in attendance, but after filling the first page and starting on the second, we decided there were too many to publish in any event. However, we can say that they hailed all the way from the State of Washington to New England's rocky shores. Several parties drove through from Kansas; Michigan and New York could each have mustered a fine cheering section, and there was an unusually large delegation of visitors from Latin America.

———

Secretary George Clemons was host at an International dinner on Wednesday evening at which the Latin American visitors and their ladies, together with a few invited guests, enjoyed a pleasant evening of good fellowship. Several of the guests are also interested in beef cattle and were going on to the International at Chicago.

———

Perhaps the most impressive thing about the Royal is the large number of small exhibitors that bring in one or two head. Most of them do not win money enough to pay for a room one night in the Royal York, but still they come out to help make this the show of the year for North America.

———

A bad break for Tom Dent that he could not show his first prize dry two-two-year-old in the Sovereign Get. She was just ready to drop her first calf and the new rule in this class is that at least two of the females in the Get must be over two years old and must have freshened. So this spectacular heifer, Springbank Sovereign Queen, was not eligible to show with the Senior Get, not having yet freshened, nor could she be shown with the Junior Get as she was over two years old.

———

The Royal Winter Fair should do something about its catalog of entries. This year's book was a comedy of errors in the presentation of names of animals and to a lesser extent, the names of exhibitors. Granting that the completion of a show catalog always represents a rush job of printing due to the limited time between the closing of entries and the date of the show, but it seems to us there is little excuse for the very sloppy presentation which garbled names and omitted addresses to the extent that in the case of several exhibitors their names and addresses were not given completely and correctly anywhere in the book. A suggestion would be that The Royal management arrange for someone from each breed association to proof read their own sections; also in a show of this importance, we offer the suggestion that the name and registry number of the dam of each entry should be given instead of limiting this information only to the name and number of the sire. A show as fine as this one and so ably managed in most details deserves a better catalog.

———

Grant Smith, Fieldman for the Way-down-East district of Ontario, was unable to attend the show because of illness but his many friends took pleasure in wiring him the glad news that his district had won the beautiful Association Challenge Trophy for Provincial Herd. The group, headed by the reserve grand champion "Alert", also included the first prize dry cow, third prize junior yearling bull, fourth prize milking four-year-old, sixth prize dry two-year-old and tenth prize junior yearling heifer. This class has gained much in interest since they decided to divide Ontario into four districts and to let each district compete as a Provincial Herd.

———

Entries of dairy cattle exceeded the stall capacity, and the management requested each breed to make a reduction in exhibits. Accordingly the catalog listed nearly 100 head more than the 334 Holsteins checked through the ring. Here are the scores for each breed, as shown by the catalog:

Holsteins	429
Ayrshires	320
Jerseys	226
Guernseys	219
Fr. Canadian	105

MENDOCINO HEIFER BREAKS WORLD'S RECORD

Mendocino Annette Star, bred, owned and developed by Mendocino State Hospital, Talmage, California, has just been announced as the new national and world's champion junior two year old for 365 days, 3X milking. Her record is 969 lbs. fat and 26,940 lbs. milk.

Her picture and a story on her accomplishments will appear in a later issue.

HARTWOOD MARLOW PRINCE ALMA BURKE

HIS INHERITANCE

Fits Our Junior Sire to Carry on With

HIGH TEST — HIGH PRODUCTION

Later, we will tell you more about his family, HARTWOOD FEMCO ALMA PRINCESS, PABST BONNIE BURKE, PONDEROSA BONNIE ORMSBY, WIS. ADMIRAL BURKE LAD, FEMCO ALMA'S ONLY SON, FEMCO ALMA.

WHAT A FAMILY BACKGROUND.

We have a few HIGH TEST — HIGH PRODUCTION young sires.

Come to our farms or write today.

MARLOW HOLSTEIN FARMS — Mankato, Minn.

J. C. MARLOW, Owner — Johnnie Rahbek, C. W. Sonnabend, Operating Partners

NOTES ON GRAND NATIONAL
By F. C. B.

Carpenters at the Cow Palace continued to work during the show on additional barns; except for inadequate watering facilities, the hurriedly erected barns were quite satisfactory and exhibitors were quite happy over the arrangements.

Some lack of local support and not too much cooperation from the press may have accounted for a rather small ringside—most state fairs attract larger crowds than the one watching the placings here. . . the night horse show was sold out every evening.

The efficient superintendent of dairy cattle was Tom Dewar, dairyman at Patton State Hospital. Fieldman L. H. McDaniels, made the announcements and called the classes.

Carole Swall, 4-H club girl who owned the first prize junior yearling heifer was taking quarterly examinations at Tulare High School and was not able to come to show her heifer to the top of this class. Her father and small brother were giving their moral support from the ringside.

Mrs. J. W. Taylor, Visalia, has 3 daughters of the "19th" bull now fresh, none of them testing under 3.5 . . . Max Herzog of Sleepy Hollow, who was sporting a tie with hand painted Holsteins on it, had reports from Wolfsen Acres that the 2 year old heifer Wolfsens purchased from him in the state sale had made 88 lbs. of fat her first month and 81 lbs the second.

John Kidd, 11 year old son of Hubert, won 2nd on his senior yearling heifer and 6th on his senior bull calf, the pair winning 7th produce of dam (the dam won 3rd in the 4 year old class). John did a nice job of showing. Uncle Milton says the bull calf was born last year at the Cow Palace. . . the baby calf was tied to one of the tent poles, when the tents went down the calf was dragged about 20 feet underneath the canvas.

The 2nd prize senior bull calf, Carnation World Beater, is said to have the highest average in the world for 7 nearest dams—1170 lbs. of fat . . . The 3 year old cow class had the distinction of including a daughter of Governor, 2 daughters of Lochinvar and 3 daughters of Weber Burke Clover Lad.

The Sutten Oaks string had no labor problem at the show—come time for the groups to go in, there was on hand, in addition to "Shorty" Brock and Mr. Sutton, Mrs. Sutton, Mrs. Brock and Myrtle Fulks.

Kidd Brothers lost their main barn by fire during the state fair at Sacramento—loss, 80 tons of hay, a silo and 3 bull calves . . . Bob Roberts, covering all types of livestock activities at the show, reported that Walter Miller, his popular co-worker on the editorial staff of Western Dairy Journal, was now able to leave the hospital after a long illness. Jim Reed of Rocky Hill was awfully curious about the 4 year old cow class at Waterloo.

Judge Cain, in his remarks on the Get of Sire, stated he would like to own a bull like Montvic Bonheur Abbekerk—of course he learned from Neil Derrick later that this sire was now dead.

Noticed from out of the state: Rube Everly, who had done such a neat job on pedigrees at the Evergreen Classic sale, on his way to Phoenix . . . LeGrand (Bill) Walker of Reno . . . Ralph Ribson of Utah . . . Anna Linsey (Perry Fiske) of Hawaii, who has a son of Carnation King Madcap and extensive beef as well as dairy interests . . . Russell Pfeiffer and Leness Hall of Carnation . . . Theodore Armstrong of Middleville, Michigan . . . Clarence and Mrs. Dierks of Camino Island, Washington—he is the "city bred Farmer" of the Seattle Post Intelligencer and had made the trip to the Cow Palace with Al Hay and Carnation cattle in the box car—his story appeared on the front pages of the Seattle paper on alternate days during the week.

GOLD MEDAL SIRE No. 79

Lone Fir Sir Johanna Tony 4th 710166, is just announced as the 79th Gold Medal Proven Sire, upon the application of Lindow Bros., Portland, Ore. The statistics are as follows:

Of his 34 daughters born three years or more ago or known to have freshened, 17 or 50% have been classified with a score of 83. (required score 82), with one Excellent, 4 Very Good, 9 Good Plus and 3 Good. Of his 17 daughters with completed records in AR or HT, 12 have exceeded AR requirements by 50% and with butterfat tests of not less than 3.3%.

Lone Fir Sir Johanna Tony 4th is the 40th Silver Medal Type Sire and also the 40th Silver Medal Production Sire. He is the 79th Gold Medal Proven Sire and the 26th under the present regulations.

He will be remembered as the first prize two-year-old, senior and grand champion at Ogden, Utah, in the winter of 1938, having been second prize 2-year-old at Portland the preceding fall.

The purebred Holstein herd of Frank W. Fernsler, Lebanon, Pa., led the nineteen annual report of the Lebanon County DHIA for the fiscal year ending June 30, with an average of 469.5 lbs. fat, 12910 lbs. milk for 41.3 cows, milked 2X. High producer in the Fernsler herd was Ferndale Mildred, a 6-year-old with 619.5 lbs. fat, 17580 lbs. milk for the year. Twenty-eight members of this herd purduced above the 400-lb. fat mark and Ferndale Amy Dean, 10 years old, has a life-time credit of 4199.2 lbs. fat, 114703 lbs. milk.

Index of Advertisers - --

A

Anchor Serum Co. (Mastitis) 93
Anchor Serum Co. (Penicillin) 91

B

Backus Bros. 94
Baird & Darcey 95
Barker, H. C. 95
Beacon Milling Co. 87
Bell, John A., Jr. 14
Blossom Hill Farms 88
Bo-Cann Farms 62
Bock, Frank 94
Box 454 92
Box 455 92
Box 456 79
Breeders' Directory 97
Breeders' Equipment Co. 93
Broad Rock Farm 8
Buth, Gerrit J. 8
Buth, M. D. 19
Butterfield, V. M. and Sons 72
Butterfly Farms 100

C

Carnation Milk Farms 28
Colorado Group 81
Conklin, Henry 66
Cornell Farm 62
Cortland County Bull Ass'n, Inc. 74
Cowphilosophy 80
Cranson, N. W. & Sons 81
Curtiss Candy Co. Farms 10

D

De Laval Separator Co. 11
Dent, T. R. 22
Dongelley 59
Dunbar & Middleton 16, 17
Dunloggins of Ohio 58

E

Earlville Sale 81
Elmwood Farms 19
Everly Sale Service, R. E. 89

F

Farfields Farm and Whirlwind Hill Farm 45
Fergusson, J. W. 96
For-Mar Farms 20
Frankaville Specialty Co. 75
Franlo Farms 18

G

Garden Spot Sale 64
Gaslight Farm 79
Gilkey Farms 26
Glenafton Farm 23
Golden Arrow Farms 91
Graham Breeding School 73
Grahamholm Farms 80
Gray & Son, Carl H. 64
Green Meadow Farms 56

H

Hales & Hunter Co. 91
Harlequin Holsteins 77
Hart, Douglas 92
Hartsbrook Farm 68
Hays Limited Export Dept. 95
Hickory Creek Farm 21
Hinman Milking Machine Co. 9
Holstein-Friesian Ass'n of America .. 6
Holstein-Friesian Ass'n of Canada .. 73

I

Inter-County Dairy Cattle Ass'n 94
International Livestock Exporters, Ltd. 98
Iowana Farms Dispersal 57

J

Jefferson County Holstein-Friesian Breeders' Ass'n 92
Johnson Dispersal, Walter P. 65

K

Kinne, Earl 92
Knoell, C. J. 70
Knollwood Farm 12

L

Laacke Co., R. 91
La Munion, G. A. 92
Langdell, T. R. 89
Lange & Pedersen 89
Le Gear Medicine Co., Dr. 91

Mc

McFarland, Ellis 92
McFarland Sales & Pedigree Co. 89
McGough Dispersal, Harley 66
McLaury Bros. 73

M

Mallary Farm 24, 25
Maple View Farm 67
Marlow Holstein Farms 43
Marlow Co., J. C. 67a
Mathieson Alkali Works 91
Matthews Farms 88
Maytag Dairy Farms, Inc. 2
Michigan State Institutions 26

N

National Pedigree Co. 95
New England States Holstein-Friesian Ass'n 67
New York Holstein-Friesian Ass'n .. 70
Northaway Dispersal 42, 49, 54
North Carolina Group 76
Nutritional Research Associates 91

O

Old Maple Farm 60
Oosterhuis Farms 20
Osborn, Leland J. 96
Osborndale Farm 3
Otco Farms 92
Otsego - Herkimer - Montgomery Holstein Club 79

P

Pabst Farms, Inc. 4
Papec Machine Co. 93
Petersen, A. W. 95
Pfister Auction School 96

Q

Quaker Oats Co. 15

R

Ravenglen Farms 47
Ramsay, Roland 88
Rawleigh Farms 80
Raymondale Farm 22
Rayulmn Farm 5, 63
Red Rose Experimental Farm 6
Roberts Veterinary Co., Dr. David ... 93
Rocky Hill Farms 27
Rondout Cooperative Bull Ass'n, Inc. 71
Russell Mfg. Co. 93
Rutgers University Press 91

S

Samson & Son, Henry 74
Sanger, Paul 96
Shaw, Harold J. 68
Silvis Farms, Inc. 67a
Smith, C. B. 96
Sprunger, S. C. 96
Strohmeyer & Carpenter, Inc. 96
Stuart Land & Cattle Co. of Va. 81

T

Tamblyn, Milton 92
Tilney Farms 80

V

Van Hooven Bros. 68a
Vio Bin Corp. 13
Vosburgh, Chas. 94, 96

W

Warne Bros. 75
Waterloo Pedigree Co. 89
Watertown Breeders' Sale 55
Westlea Farm 69
Weston Mfg. Co. 93
Wetmore, Fred C. 96
Winger, L. T. 81
Winterthur Farms 99
Wisconsin State Dept. of Public Welfare 3
Wolverine Holstein Sale 61
Wooster Fruit & Dairy Farms 72
Wyoming Hereford Ranch 81

TED THOMPSON DISPERSAL

Barneveld, Wisconsin

Wed. - January 28

At the Farm

65 PURE BRED HOLSTEINS

Milking herd averaged over 435 lbs. fat, 2X, past three years. Majority Pabst breeding.

BAIRD & DARCEY, Sale Mgrs.

Waukesha and Watertown, Wis.

VISIT TO NORTHAWAY

Pabst Burke Breeze had not yet sold for $9,400 at the time I made a short visit to Howard Lehner's at Oconto Falls, Wisconsin, and saw there the 20 Breeze daughters in the Northaway herd. The older daughters were just springing at that time. With straight tops, great strength thru their hearts and nice teat placement, they will make a great showing for their now illustrious sire in the forthcoming dispersion of the herd.

Of course these heifers are from some good uddered cows, many from daughters of Baker Farm Jon Direct, 712 lb. son of Ormsby Direct and of Wisconsin Bonny Admiral, intensely bred Admiral Ormsby bull from Green Bay Reformatory. The Jon bull has daughters with records up to 710 lbs. fat. The Bonny bull is now in service in the herd of Osborne West, Hadley, Mass.

There are 8 descendants of famous old Milkmaid Ollie Lassie, former world's champion, State Fair Grand Champion and top of a former Blue Ribbon sale. These include two daughters and three granddaughters. One of these granddaughters is a marvelous young cow.

Most of the Breeze daughters are bred to Willow Springs Crescent Prince, the son of Crescent Beauty Princess Marita. "Marita" was the star of the Willow Springs sale and is "Whitie" Thomson's pride. She is about due to freshen at Hickory Creek and her calf will be a full brother or sister to the Northaway junior herd sire. "Prince" is by the $1800 Crescent Beauty Admiral.

"Prince" made a nice showing as a calf with the Willow Springs show herd in 1946 in spite of some trouble from heat and shipping fever and he has developed into a very attractive yearling. I felt sure he would be a real headliner in this Northaway dispersion.

Several times I'd heard Howard Lehner referred to as one of the smartest young lawyers in the state of Wisconsin. After seeing his herd I concluded he hadn't done so badly as a Holstein breeder. So that he may assume his share of the burdens of their growing law practice with his father, Howard has finally decided to hold the complete dispersion of his herd.

F. C. B.

WHR HEREFORD SALE

Wyoming Hereford Ranch, Cheyenne, Wyo., who also breed good Holsteins held their annual sale, October 13, and sold 72 head for an average of $5934.00. The top of the sale was W H R Helmsman 89th. at $61,000 and a new record price which had been broken earlier in the sale by W H R Star Duke at $53,000. The latter bull went on to win the champion ship at the great American Royal Show. Helsman went to Colorado and Star Duke to West Virginia. At the annual meeting of the American Hereford Association, held during the American Royal the Secretary reported registrations totalling 356,530 up over 20,000 from the previous year's record high.

The Culmination of 9 Generations of a Remarkable Cow Family

As every student of Pabst blood lines knows, the Eyebrights and the Belmonts are two of the greatest families ever developed anywhere.

SIGNAL represents the ninth generation of the Eyebright Family and the fourth generation of the Belmont Family.

No other Burke son has such a succession of great dams behind him for both production and type.

PABST SIGNAL
Son of Wisconsin Admiral Burke Lad ("V.G."
Gold Medal Proven Sire
From the Eyebright and Belmont Families.

Way back in 1931 an authority stated:

"The Eyebright Family is one of the best at Pabst Farms." — [Holstein-Friesian World,— March 7, 1931, page 16.]

Pabst Creator Eyebright 2d had recently completed a record of 812.8 lbs. fat, 21,919.9 lbs. milk, 3.7%. at 3½ yrs., and her dam had 967 lbs. fat at 4 yrs.

PABST BELMONT EYEBRIGHT "V.G."
3X 20,791 M., 4%, 817.6 F.
Dam of SIGNAL and daughter of the Gold Medal Proven Sire, Pabst Belmont Creator "V.G."

PABST CASCADER EYEBRIGHT "V.G."
3X-11y, 21,998 M., 3.65%, 801.9 F.
Granddam of SIGNAL and daughter of the Gold Medal Proven Sire, Carnation Sensation.

SIGNAL is at Whirlwind Hill until April
His Artificial Services are Available
Ask for Rates and Full Information

Farfields Farm
R.F.D. 1 Monroe Mich.
F. W. TULLIS, Owner

Whirlwind Hill Farm

WALLINGFORD, CONN.

HAROLD DEDERICK
General Superintendent

JAMES M. OSBORN, *Owner*

DEAN RICKARD
Herd Superintendent

News of the Trade

NEWS FROM ROLAND RAMSAY

Roland Ramsay of Seward, Nebraska, writes that S. B. Hall, official type inspector from Troutdale, Oregon, reclassified his herd again November 1st (the 6th reclassification). Of the seven daughters of his former Winterthur sire, still in the herd, six are "Very Good" and the seventh "Good Plus". Mr. Ramsay had only 11 daughters of this sire, all of them completing their first lactations there and averaging 11,154 lbs. milk and 382.2 lbs. fat in 322 days at an average age of 2 years, 2 months. Their dams' first-calf lactations averaged 10,633 lbs. milk and 371.7 lbs. fat in 340 days at the same average age. He takes pains to point out that these were actual records, made on two-time milking with just good farm care and feeds.

RAVENGLEN BULLS TO MANY STATES

Recent sales from Ravenglen, reported by Ray Arnold, include a son of King Bessie Senator to George E. Marckel, Perham, Minn. Mr. Arnold reports that old Senator, now eleven years old, is still breeding as well as ever and this youngster was one of the few Senator sons available due to constant sales.

Another recent buyer was Miss Edith Clarke, owner of Denmead Farms, Columbus, Miss., who came north for the Shanley Dispersal where she purchased several of the tops, including the two daughters of Calamity Nig 2d. Later she visited Ravenglen and purchased a three-fourths brother to the All-American bull calf of last year and to the great Ravenglen winner in the bull calf class this year, that is a son of Ravenglen Montvic Hartog from a daughter of King Bessie Senator.

RAVENGLEN HARTOG BESS PIETERTJE
Sold by Ravenglen to Miss Edith Clarke, Columbus, Mississippi.

Frank Pellissier, Whittier, California, well-known Holstein breeder and National Director from his state, has recently been appointed to the California Livestock Sanitary Board. Mr. Pellissier is also high in the councils of the state Farm Bureau Federation.

BOND HAVEN RAG APPLE JULIET
This senior two-year-old daughter of Montvic Rag Apple Marksman was recently announced with a Canadian championship production of 920 lbs. fat, 22,995 lbs. milk, 4%. She was bred, owned and developed by C. J. Cerswell, Betton, Ontario.

SHAW HERD GOING STRONG

Dauntless Pauline, 10 year old daughter of Baker Farm Dauntless, owned by Harold J. Shaw of Sanford, Maine, has just made a record in HIR of 861 lbs. fat and 21,234 lbs. milk. Her record was made on 3 time milking.

She is a member of the 49 cow herd that has made the remarkable HIR average of 525 lbs. fat and 13,108 lbs. milk, 39 head on 3X and the balance on 2X. The 18 year average of the Shaw herd is 470.8, highest figure given in the last Green Book for any breeder who has been testing since HIR work was started.

RECORDS AT GRANTS

Five cows in the dairy herd of Daniel Grant, Afton, New York, have recently completed official production records in Herd Improvement Registry Test, The Holstein-Friesian Association of America announces.

Highest producer of the five was Sylvia Sensation Bess, with a record of 493 pounds of butterfat and 12,938 pounds of milk. The record was made in 351 days on two milkings daily, and at the age of 6 years 6 months.

Second highest producer was Segis Bess Elizabeth with 472 pounds of butterfat and 11,685 pounds of milk, made in 335 days on two milkings daily, at the age of 6 years 5 months.

The other high producers were: Sanitaria Ormsby Belle, who, at the age of 6 years 9 months, made 448 pounds of butterfat and 10,966 pounds of milk in 365 days on two milkings daily. Bess Walker Lyons Creamelle, who, at the age of 7 years 5 months, made 434 pounds of butterfat and 12,633 pounds of milk in 365 days on two milkings daily. Nancy Blackstone Ormsby, who, at the age of 3 years 10 months, made 419 pounds of butterfat and 12,498 pounds of milk in 341 days on two milkings daily.

LAMAGA SALES

Karl Hartshorn, Lamaga Stock Farm, Lebanon, reports the sale of Lamaga Yucca Usora Fobes Clarence, sired by their junior herd sire, Winterthur Winner Fobes Yucca, to Ralph C. Rose, West Burlington. The dam of the calf is sired by Winterthur Select Posch Usora, now in service at Winterthur Farms, Delaware, and whose dam at 5 years, 2X, 365 days, has 802.9 fat, 19,310 milk, 4.2% test.

G. L. White and Sons purchased for their future herd sire a son of "Yucca" from a dam sired by the senior herd sire at Lamaga, Winterthur Segis Nebraska Xanquin. The dam of the White's bull is following the precedent set by other Xanquin daughters by having an average test of 4.4%.

SPRINGDALE KING DELLA TEAKE
Favorably proven sire formerly used in Fall Creek Farms herd of L. V. LaMotte, Freeville.

STARS OF OUR 1947 SHOW HERD

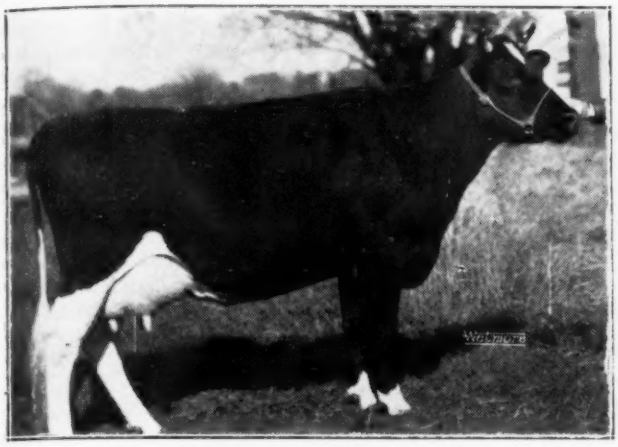

RAVENGLEN SENATORA TRIUNE
Second prize 3-yr.-old at Waterloo (next to the grand champion), first at Illinois State Fair and well up wherever shown. A daughter of King Besssie Senator from Ravenglen Princess Triune Creator, pictured below.

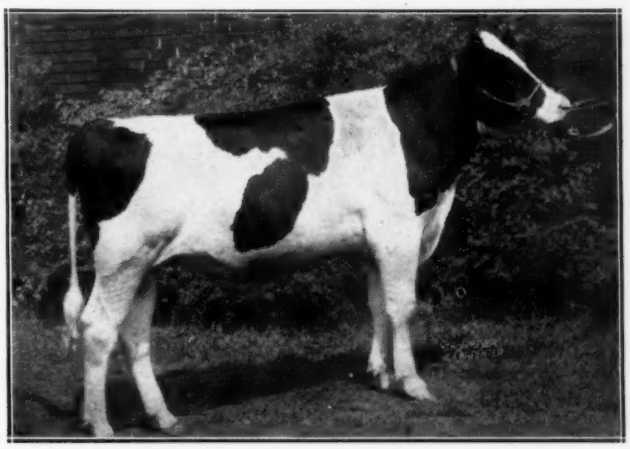

RAVENGLEN HARTOG TRIUNE
Second prize bull calf at Waterloo (beaten by the junior champion). Was either junior champion himself or second to the junior champion wherever shown. Son of Ravenglen Montvic Hartog from the cow pictured at left.

Produce of

ORMSBY TRIUNE PRINCESS

First prize Produce of Dam at Illinois, Wisconsin and Ohio State Fairs, second at Waterloo Dairy Cattle Congress.

One of the great Produce pairs of all time.

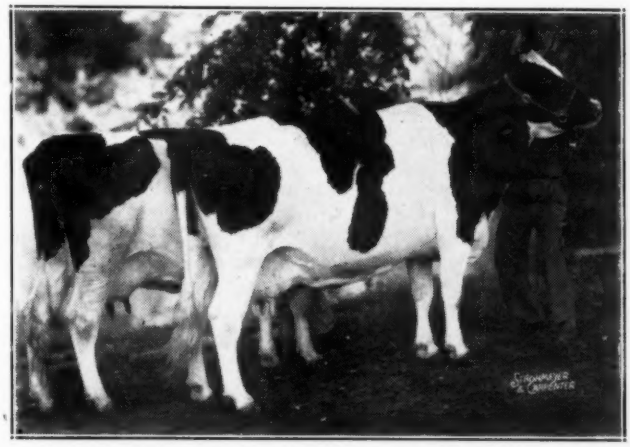

PRODUCE OF ORMSBY TRIUNE PRINCESS
First or Second Wherever Shown in 1947.

Left,—

ORMSBY TRIUNE PRINCESS 3d

A prize-winning 4-year-old all over the State Fair Circuit, including second at Illinois, third at Wisconsin.

Right,—

RAVENGLEN PRINCESS TRIUNE CREATOR

First prize aged cow at Illinois and Ohio, seventh in that sensational class at Waterloo.

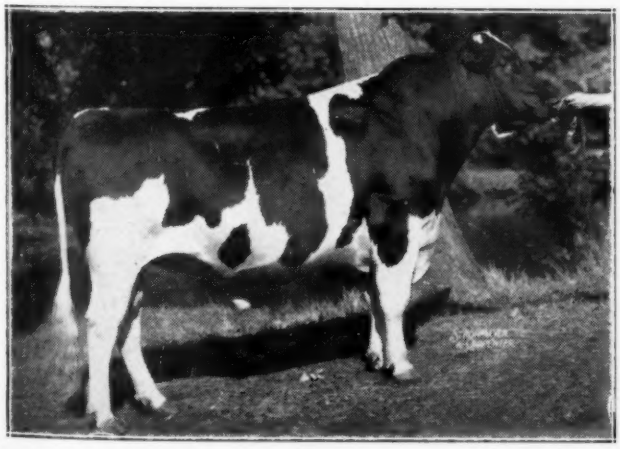

RAVENGLEN SENATOR ORMSBY SIR HARK
Grand champion at Kentucky, first prize 3-yr.-old at Indiana, second at Ohio and well up in the aged bull class elsewhere, including Waterloo. Son of Senator.

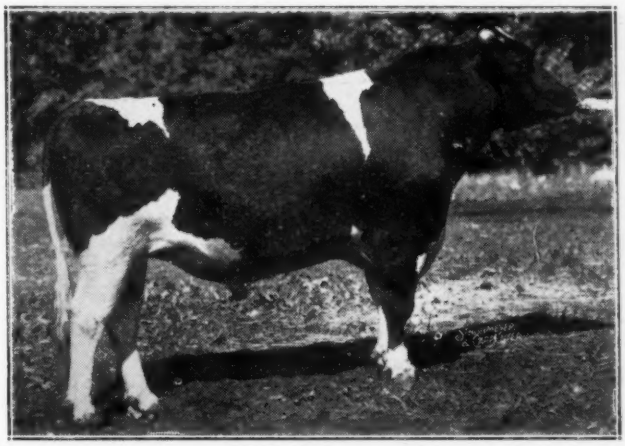

RAVENGLEN SENATOR CONNIE
First prize 2-yr.-old at Illinois, Ohio and Kentucky, second at Indiana, third at Wisconsin, fourth at Waterloo. Son of Senator.

RAVENGLEN FARMS — Antioch, Illinois

News of the Trade

WINNERS AT SOUTH AMERICAN SHOWS

At the Colombia National Show at Bogota last summer, a number of old friends from North America were found among the winners. Grand champion bull was Dunloggin Fon Romeo, son of Dunloggin Fond Memory out of Dunloggin Romeo Mistress (famous twice 1000-lb. daughter of Woodmaster). He was exported by Chas. Stroh and his present owner is Echederi Cortes Hermanos. The junior champion bull was Pabst Roburke Clare, junior yearling son of Pabst Roamer out of a Burke daughter of the Rayclare cow, pride of Ray Ullmann, and one of the great breeding cows in the Pabst herd. This bull was consigned by Pabst Farms to the Elkhorn Show Window sale a year ago where Paul Misner bought him for Pable Uribe, Bogota. He has grown out well in his new home, as the accompanying picture shows. The grand champion cow was Alice Calamity Bonheur, 1946 All-Canadian 3-year-old, now owned by Herrera Carrizosa Hermanos, Bogota. The junior champion, We Wanda Beets Jewel Cherrybold, was sent down from Wisconsin by W. L. Baird, and is now owned by Ganaderia Casablanca.

Other winners imported from the U. S. were Curtiss Candy Renown Lillian, first first prize 3-year-old heiger for Luis Nemesio Izquerda; Pond Gate Lochinvar, first prize 3-year-old bull for Gobierno Naciome; Woodvale Sovereign De Kol Pete, the Sovereign son sold by Carl G. Wooster to Senor Izquerda, first prize junior 2-year-old bull, with Twelvelms Hengerveld Chip, the Clyman calf, second for Ganaderia Casablanca. Lange Admiral Dutchmaster was first prize 2-year-old heifer for Henrique Asorio de La Sierra. We are indebted to Harvey Farrington for the opportunitiy of scanning his marked catalog of the show. Glen Householder judged the show.

Palermo Show

In Argentina's great Palermo show, only once in four years are imported animals eligible to compete. This year was not an international year. However, some very worthy winners were brought out, judging from the accompanying picture of the grand champion bull, Martona's Cascade Crusader 3. He is a 3-year-old son of Carnation Madcap Champion (son of Governor of Carnation out of Cascade Madcap Violet Fayne 2nd, Mother of the Madcaps). His dam is a daughter of Pabst Sir Crusader Heather.

IOWA HERDS CITED

Four different Iowa herds have won recognition from the Advanced Registry office for recent noteworthy production records.

Linnwood Segis Ace, 5 year old in the herd of Spies and Lein, Graettinger, has made a 347 day record in HIR of 807 lbs. fat and 22,788 lbs. of milk. Her average test was 3.54%. She was bred by E. F. Powell of Linn Grove and her sire is W I S Ace Pride.

Maytag's Inka Rue Ollie Posch has been reported with a total of 130,244 lbs. milk and 5,013 lbs. fat in 6 yearly milking periods. Her highest record is 27,449 lbs. milk and 1,071 lbs. fat. She is a daughter of Sir Posch Ormsby Inka.

Two good yearly averages have been completed in HIR, namely, W. D. Mitchell, Reinbeck and Fred K. and Richard K. Bruene, Gladbrook. The Mitchell herd of 17 cows made 497 lbs. fat and 10,504 lbs. milk on 2X with the high cow, Cresco Carnation Johanna, a 6 year old producing 752 lbs. fat and 20,161 lbs. milk. The Bruene average was 402 lbs. fat and 10,504 lbs. milk for 12 cows with Queen Ormsby Colantha Homestead, a 3 year old, making the highest production with 493 lbs. fat.

Norman Chapman of Chapman Farm, Genesee, Pennsylvania. reports that Olive Bess Ormsby May Educator, freshening in his herd at 2 years, 9 months, has recently completed in HIR a 365-day production of 584 lbs. fat, 16,056 lbs. milk. She is a daughter of Osborndale Ormsby Fobes, inbred son of Lady Ormsby Fobes Educator, famous 1,000-lb. foundation cow at Osborndale. Another daughter of this bull at Osborndale has 620.5 lbs., 3.7% at 2 years, 10 months. A son of Mr. Chapman's heifer has been sold to Philip Mantius, Glendale, Arizona, whose herd recently completed a 525-lb., 2X yearly average.

TWO NEW MICHIGAN SILVER MEDAL SIRES

"Silver Medal Production" designations have just been made to two new Michigan Sires. The awards were made on the production of the daughters of Silverlea Crown Sir Ormsby Posch in the herd of Lloyd A. Gaskill, Hastings and of Rainbow Sir Bess Rose in the herd of Robin Carr, Fowlerville.

The daughters of the Silverlea bull, 11 of which exceeded the 50 per cent butterfat requirements, have records up to 542 lbs. fat at 3 years, 2X milking. This bull was sired by Crestlyn B. Ormsby Posch.

The Rainbow bull has 38 daughters that have completed records up to 735 lbs. at 4 years, 2X, with 27 of them exceeding the requirements. He was sired by Rainbow Sir Bess Lilac.

PABST ROBURKE CLARE
This son of Pabst Roamer, from a daughter of "Burke" and the Rayclare cow, was junior champion bull at the Colombia National Show last summer. He is owned by Pablo Uribe, Bogota.

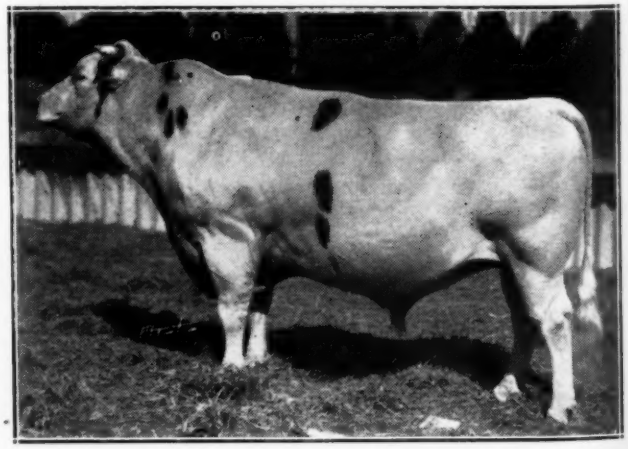

MARTONA'S CASCADE CRUSADER 3
First prize 3-year-old and grand champion bull at Argentina's Palermo Show 1947. A grandson of Governor of Carnation, bred and exhibited by La Martona, Buenos Aires.

and Our Junior Sire—

Wisconsin Burke Triumph

CARRYING THREE CLOSE CROSSES TO "BURKE"

(Just Turned One Year Old)

— From a Sister of "Ideal" —

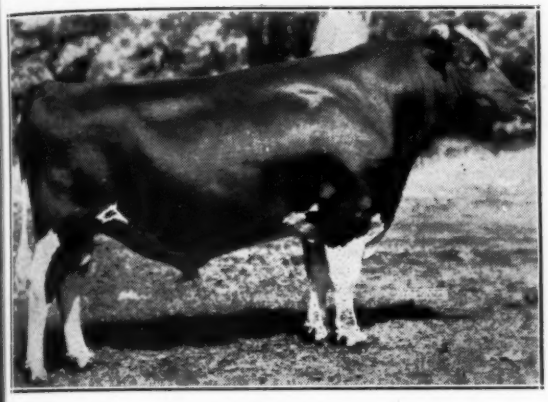

WISCONSIN IDEAL

His Sire:

WEBER PINKY FAIR BOY

Senior sire at Wisconsin State Reformatory — a son of Wisconsin Pinky, from "Tar Baby", 551-lb., 3.7% daughter of Wisconsin Admiral Burke Lad.

His Dam:

WISCONSIN MIRTH

One of those top daughters of "Cyclone" and a sister to All-American Wisconsin Ideal. She has as a junior 2-year-old:

608.3 Fat — 3.79% — 16,023 Milk.

AND DON'T FORGET—

There are some great herd sire prospects among the young sons of PABST BURKE BREEZE, from some of our favorite females. There will be a number of top ones to choose from.

SALE INFORMATION

DATE: MONDAY, DECEMBER 15th

HEADQUARTERS:

PLACE: WAUKESHA, WIS. SALE PAVILION

HOTEL AVALON, WAUKESHA

TIME: 12:00 Noon, C.S.T.

CATALOGS: 10 days before sale, at 50c a copy, from the sale management.

WIRE OR MAIL BIDS: The management, or Ted Prescott, c/o Hotel Avalon, Waukesha, Wis., or the Holstein-Friesian World.

Baird & Darcey

WAUKESHA, WIS. Sale Managers **WATERTOWN, WIS.**

MADE-FOR-MILK ADMIRAL ORMSBYS

OFFERED TO YOU IN THE NORTHAWAY SALE

MILKMAID ORMSBY JANA
Two excellent heifer records, and fresh Oct. 6 and hitting the high spots. Her son by "Breeze" also sells.

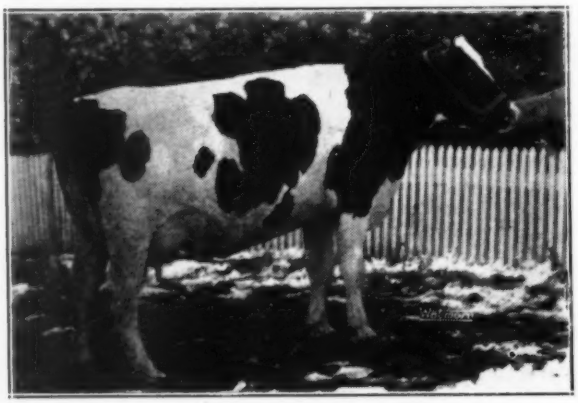

ADMIRAL FOBES NELLIE
An intense Admiral, by Admiral King Fobes from a daughter of Admiral Ormsby Fobes of Rock. Will be fresh by "Breeze."

HERE IS THE LINE OF HERD SIRES THAT HAS PRODUCED A GREAT HERD OF "ADMIRAL ORMSBYS":

Wisconsin Beauty Vickery Pride
Proven over 550 fat. A son of well-proven Beautymore Ormsby Pride, from Vickery Beauty Maud 2nd, 878-lb. brood cow and highest record daughter of Governor Fobes.

Wisconsin Royal Della
Well-proven despite an untimely death. Sired by Dunloggin Gopatis, whom Archie Sandberg calls one of the greatest ever. His dam: Rockvale Lady Beechwood, 840 fat, highest record daughter of Sir Ormsby Beechwood, son of "Admiral."

Combination King Ollie
Son of famous Colantha Rose Moole, twice over 1000 fat with 4% test, and former U. S. record holder.

Wis Bonny Admiral Ormsby
Now proving out very well, and the sire of real type and udders. Classified Very Good, and now heading the noted "Hartsbrook" herd in Massachusetts.

Baker Farm Jon Direct
Proven over 550 fat, and a son of Ormsby Direct (index 632 fat, 3.75% from Baker Farm Beloved, 709-lb. fat cow with a lifetime record over 100,000 milk and 3800 fat. Sire of tremendous quality and production, and beautiful udders. Don't miss his daughters in this sale.

THE OFFERING:

30 great milking females, many fresh or due to Pabst Burke Breeze.

10 bred heifers, by "Breeze" or Wisconsin Baron Burke, a son of "Cyclone" and thus a double-Burke. A few by Wisconsin Bonny Admiral Ormsby.

15 yearling heifers, all Burke-bred, and mostly by "Breeze." And 15 young daughters and sons of "Breeze" and "Prince."

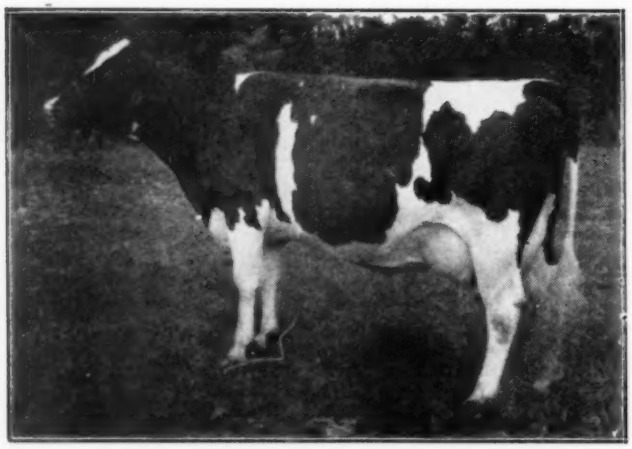

CRESCENT ACRES ADMIRAL FOBES
1st prize 2-year-old, Iowa and Missouri State Fairs, 3rd at Waterloo and Illinois. A 1946 All-American nominee. Watch for her daughter by a great 827-lb. Crescent Beauty bred bull.

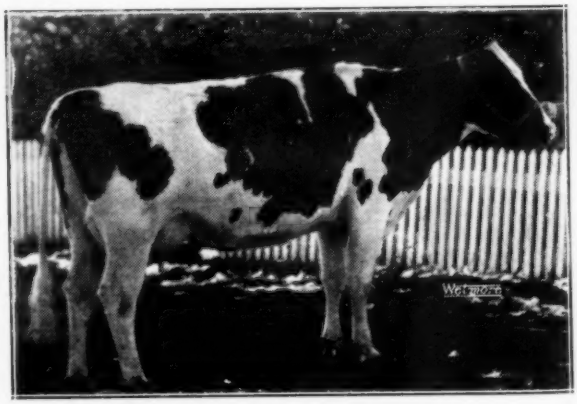

CHERRYBOLD COLANTHA OLLIE
Fresh, and well started on a good record. Extremely "Admiral" — her dam by Admiral Bonny Girl. A real udder, and selling with her daughter, also a real one.

BE AT WAUKESHA MONDAY, DEC. 15. SEE A GREAT HERD ON SALE

Annual December Breeders' Sale

Watertown, Wis. — Tuesday, December 16

(The day following the Lehner Dispersal at Waukesha)

75 Registered Holsteins

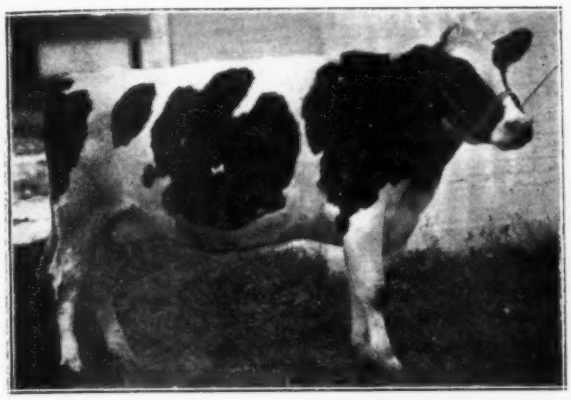

ILEANA JENNIFER MERCEDES 2474786
2y 3m 2X, 11626 M., 433.7 F. (DHIA)
Consigned by Rolling Woods Farm.

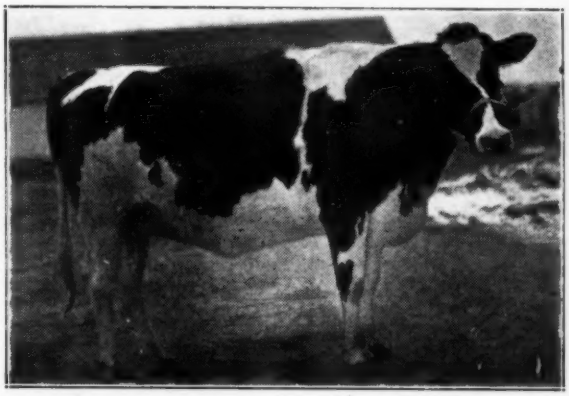

ILEANA NYWOOD JOSIE LASS 2436083
2y 4m 2X, 11,638 M., 427.4 F. (DHIA)
Consigned by Rolling Woods Farm.

ILEANA INKA ORMSBY MICHELE 2615633
A beautiful 2-year-old showing great possibilities. Rolling Woods Farm.

Presenting offerings from some of the best herds of Wisconsin and northern Illinois. Accompanying pictures from Rolling Woods Farm, Elgin, Ill., are typical of the caliber of our entry list. John Dehmlow, Algonquin, Ill., also sends some good ones.

From Wisconsin: Albert Brandt, Lime Ridge; Goodman Bros., Wonewoc; Buetsch Bros., Marathon; Michael Brill, Beloit; Clyman Farms, Watertown; and others of equal prominence.

Bulls will be exceptionally strong, from 400 2-year-olds and 500-lb. mature dams. Male entries from Curtiss Candy, Louis Hall, Carroll Zick, A. R. Holliday, Pifer Bros., and Maple Haven Farm (New Paltz, N. Y.)

John Dehmlow of Illinois, who has sold his farm, is consigning 13 top cows, with records from 400 to 600 lbs. fat. Springing and fresh.

There will be 25 bulls in the sale. Among them are two of Carnation Governor Distinction, out of dams with records up to 702 lbs. fat.

Wm. Hayssen consigns a son of Springbank Sovereign Rag Apple from a dam with over 15,000 lbs. milk.

Baird Bros. consign two yearling sons of Rockwood Bonerges, whose dam has 814 lbs. fat, 4.2%. Dams have up to 536 lbs. fat on 2X.

Paul Reineking consigns five head, four of them top females.

Come to Watertown, Dec. 16th. A Safe and Profitable Place to Buy Winter Cows.

Baird and Darcey SALES MANAGERS **Waukesha and Watertown, Wis.**

# of Course--

We're Hoping!

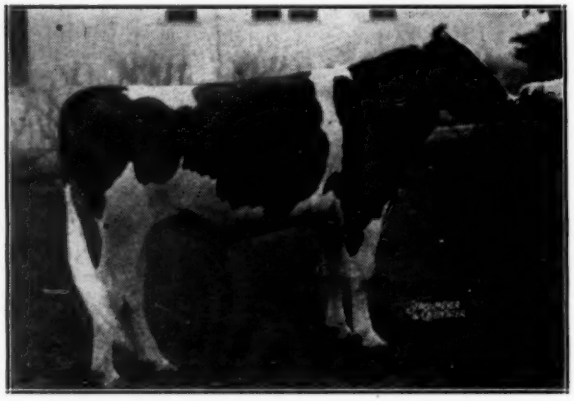

GREEN MEADOW CONSTELLATION

We'll be pleased, if, in the next issue of the **WORLD,** this herd sire of ours, by "Sovereign", is among the six two-year-old bulls of the year from among which the All-American and Reserve All-American will be selected. We'll be able to take just that much more pride in what we consider one of the breed's best-bred young sires. In the meantime, things go well with us. The AR string is turning in stellar performance. The "Constellation" calves continue to arrive —as pleasing as all the earlier ones. Good breeders continue to snap up his sons at our reasonable prices.

Green Meadow Farms

Elsie, Michigan

Announcement —

IOWANA HOLSTEIN FARMS DISPERSAL

COL. G. DECKER FRENCH, Owner

To carry on the bloodlines developed by his illustrious father, Col. G. Watson French, Decker French sought the advice and guidance of Mr. Paul P. Stewart in selection of the foundation animals for this select small herd. The foundation females were largely from the tops of the Iowana Dispersal in 1943, as well as tops of other Iowa sales of that period.

40 REGISTERED HOLSTEINS

T.B. and Blood Tested — Calfhood Vaccinated

Rich in the blood of **Sir Pietertje Ormsby Mercedes,** through his two great sons, **Tritomia Pietertje Ormsby** and **Sir POM 37th,** and the famous foundation matrons, **Fryslan Waldorf** and **Star Watson,** the herd is backed with nearly 30 years of development in AR and HIR testing, continuing uninterruptedly up to date of sale. Included in the sale are many cows and heifers with HIR records up to 549 lbs. fat, and more than a score from dams having from 425 to 627 lbs. fat.

Included in the sale are many daughters and granddaughters of **Iowana Ormsby Burke Prince,** Grand Champion son of **Prince Ormsby Aaggie Pontiac** (maternal brother to "Dictator") and **Iowana Burke Ormsby,** 701-lbs., 3X daughter of **Sir Pietertje Ormsby Aaggie Wayne,** 1000-lb. son of **"37th".** This is a closeout sale of Holsteins owned by the French family.

SALE AT AUCTION

Monday, December 22

Starting At 12:30 P. M.

BETTENDORF, IOWA

Sale under cover at Iowana Holstein Farm, on U.S. No. 67, 3 miles northeast of Bettendorf. Watch for the arrow signs marking turn-off.

SALE HEADQUARTERS—Blackhawk Hotel, Davenport, Iowa.

Sale Catalogue will be sent on request.

A. W. PETERSEN
Sale Director
Oconomowoc, Wis.

C. WILKERSON, Mgr.
Iowana Holstein Farms
Bettendorf, Iowa

The "DUNLOGGINS" OF OHIO

THESE LEADING BREEDERS ARE CARRYING ON THE BLOODLINES THAT MADE DUNLOGGIN FAMOUS

Weaverdale Farm, Alliance, Ohio, is the home of LAUXMASTER, and a son of Lauxmaster out of Colantha Della Mooie Pieterte. Junior sire, OTCO RO VAR ADMIRAL, by Dunloggin Romeo Var and out of Lauxmont Admiral Lucinda (making 900 lbs. fat.) Foundation herd includes many top females from the old Lauxmont herd. **Dr. Harry Weaver, Owner.**

★

M. & F. Dellinger, Plain City, Ohio—Home of FOOTPRINT, full brother to Safemaster, son of Woodmaster from Beauty Pietertje Netherland Della. "Footprint's first two daughters at 2y, 2X made 694 and 605 fat. Being mated to a great son of Lochinvar. A few really nice calves to offer. Write us today.

★

H. D. Andreas & Sons, Beach City, Ohio—We are mating our daughters of Dunloggin Marathon Segis, Dunloggin Footprint and Dunloggin Reprint, to our show bull, Pond Gate Sir Dictator Model. His sire, dam, and world record sister are close to the top of the breed in type and production. Visitors welcome.

★

Templeogue Farms, Hudson, Ohio—Home of Dunloggin Dark Master, one of Ohio's outstanding Woodmaster sons. Full brother to Mistress Koba and to Mistress Ruth. His daughters being mated to King Successor Hiemke, our son of Raymondale Ideal Successor from 891-lb. fat Dunloggin Bessie Betty.

★

Caroldale Farm, C. T. Shreve, Damascus, Ohio—A herd of daughters of Rear Admiral Ormsby Fobes, being mated to Dunloggin Ormsby Master Sylvia, son of Woodmaster. Also joint owners of Osborndale Lochinvar, $15,000 son of Lochinvar — and Lauxmaster, famous son of Mistress Queen. A good place to get a well-bred bull. Elgie Boyle, herdsman.

★

Larwood Farms, Glenn Shreve, Damascus, Ohio—Joint owner of Osborndale Lochinvar and Lauxmaster, and owner of Lauxmont O Bonny Belvo, a combination for high test and good udders. A select herd that is making good. We may have just the bull for your next herd sire.

★

Meadow Springs Farm, Alliance, Ohio—Spring Holzworth—F. C. Baughman, owner. Home of Dunloggin Follow On. Joint owner of Lauxmaster and Osborndale Lochinvar. These great sires being mated with an outstanding herd of select females. Offering some wonderful young bulls by these sires. Let us know your needs.

DUNLOGGIN ROMEO VAR

FOUR OF HIS DTRS.

"ROMEO VAR" is sired by Montvic Lochinvar, whose 137 offspring sold in public sale have brought a total of $325,070, an average of $2373 each. Where is a better known sire? His entire list of tested daughters, 32 of them, average 20737 M., 739.7 F., 3X, 365d.

HIS DAM—Dunloggin Romeo Mistress (VG), with 931 lbs. 4.1% at 5y, 1037 lbs. at 9y, and 1047 lbs. at 7y, daughter of Dunloggin Woodmaster.

You, too, will like this great blood that is pleasing so many breeders. We have some nice sons of Dunloggin Romeo Var to offer. Glad to show them to you or send you the details. Artificial service also available.

OTCO FARMS — Strongville, Ohio

G. A. BURDICK, Mgr. **WM. MASSA, Herdsman**

Fleet-Wing Farms—Home of Dunloggin Aim. (By "Confident" from "Elenora.") Also own several Dunloggin foundation cows; "Royal Ellen," "Bessie Betty," "Beauty Mistress," "Mistress Lleen." **Loufman Bros., Homerville, Ohio.**

★

Windy Shade Farms, S. J. Johnson, Westchester, Ohio — Home of Dunloggin Lochinvar, son of Lochinvar from the highest record daughter of Woodmaster with 1168 fat, 31,901 milk, 3X. Being mated with daughters of Winterthur Posch Ormsby Fobes. Lauxmont O Rose Lad, also in service. Write for list of calves by these sires.

Delwood Farms, Don Phillips, Damascus, Ohio—A small, select herd of great producing females. Using Osborndale Lochinvar ($15,000 son of Lochinvar); Lauxmaster (son of Mistress Queen); and a son of Rear Admiral Ormsby Fobes. If you need a good bull, see our offerings

★

Apple Creek Dunloggins! Write D. F. Geiser, Apple Creek, Ohio, for information about grandsons of Dunloggin Footprint, Dunloggin Reprint and Lauxmaster. Our latest sire: Dunloggin Designer from the Nisbet herd. R. R. Dodez, C. W. Emerson, D. F. and J. F. Geiser, Apple Creek, Ohio.

Introducing Our Junior Sire

CLYDE HILL KING FOBES PIEBE 8th 975283

Born July 13, 1946

We shall not print his full pedigree as it contains **so much** convincing evidence of breeding success and achievement, that you—most probably—would not take time to read it.

So, here are some reasons why we bought him last year,

AND WE ARE HAPPY THAT WE DID!

Reason 1. — — —"King" is a **double grandson** of the Excellent, Gold Medal Sire, Rock River Hengerveld Al, whose 23 daughters average:
3X — 351d — 710 F. — 3.8%
26 daughters—85.7 average on official classification.

Reason 2. — — —One **granddam** is ZUBA AMARILLA KING DE KOL (Excellent).
Lifetime record: 191192 Milk
At 14 years of age she made 766 lbs. fat and just freshened again at 15 years of age with her 13th calf.

Reason 3. — — —Another **granddam** is DOLLY ROMELIA BURKE (Good Plus).
Milked over 124,000 lbs. of 3.6% milk in 7 lactations, which was no surprise because she had 9 paternal sisters that each milked over 100,000 lbs. milk.

Reason 4. — —His **sire** is CLYDE HILL KING FOBES PIEBE (Excellent). (Pictured)
This bull has two full sisters:
Elsie Zuba Rock River (E.)
8 lact. avg. 628 F. 3.6%
Total milk: 140,873
FannyZuba Rock River (VG)
136,544 milk in 8 lactations.

Reason 5. — —His **dam** is CLYDE HILL DOLLY FOBES (VG).

365d 2y	491F	3.4%	14266M
365d 3½y	601F	3.5%	17334M
365d 5y	685F	3.9%	17470M
350d 6y	685F	3.9%	17572M

CLYDE HILL KING FOBES PIEBE

In Summary: Type ..... Our bull's 6 nearest ancestors avg. 90 Pts. for type.
Production ..... Ranks with the greatest, THE VERY GREATEST.
Longevity ..... Extraordinary. (Too detailed to print here).

Herbert T. Marcus,
Owner

AL ROTH
Herdsman

DONGELLEY
REGISTERED HOLSTEINS

85.3 Classification Average—
524.2 2-Year HIR Herd Avg.
T.B. and Bang's Accredited.

Montgomery, Ohio

Regardless of the number of cows in any herd, half of the breeding reflects the sire. Our herd is small (20 cows), our sire's use becomes less and less as we add his daughters to the milking line. There are 10 daughters, 3 now in milk—and 14 carrying his services. Much as we like him, we can't breed him to his daughters,—and we plan to keep all his daughters—**SO WE MUST SELL!**

OLD MAPLE CHIEFTAIN PREMIER 884938

¾ Brother to Knollwood May Apple Flossie

U. S. Champion 3X 1022-lb., 4-Year-Old, sold for $5500 in the Butterfly Dispersal.

HIS 21 PATERNAL BROTHERS and SISTERS in the BUTTERFLY SALE AVERAGED $2182!

Here is His Pedigree:

Born January 24, 1943
Classified "Very Good"
Now being proven—here's his partial DHIA proof:
3 dams (5 rec.) 10787M. 432F. 4% 305d 2X M.E.
3 daus. to date 7410M. 307F. 4.17% 197d 2X M.E.
His 1st daughter:
"Betty" 10203M. 423F. 231d 2X M.E.
Her dam:
(2 recs.) 11144M. 426F. 305d 2X M.E.

MONTVIC CHIEFTAIN 7th 695631
Classified "V.G."
Gold Medal Sire.
32 A R Daughters
2 with 1022 and 1227 lbs.
6 from 800 to 967 lbs.
11 from 700 to 772 lbs.
8 from 532 to 644 lbs.
The 32 average 4.3% in test.
Comparison on 43 pairs—
Daus, ave. 18017M 4.24 763F
Dams, ave. 18717M 3.51 658F
Increase .73 105F
20 daugh, ave. 4.5% to 5.2%
21 offspring in Butterfly Dispersal sold for an average of $2182.

KNOLLWOOD MAY PRIDE DONNA 2216267
Classified "Very Good"
A ¾ udder from calfhood.

Fat	330d	2y	331.8
Milk	2X	3.46%	9,585.0
Fat	289d	3y	379.7
Milk	2X	3.38%	11,240.0
Fat	303d	4y	424.0
Milk	2X	3.35%	12,810.0
Fat	305d	5¼y	486.0
Milk	2X	3.5%	13,910.0

All actual 2X DHIA records.

MONTVIC CHIEFTAIN 95679C
Gr. Champ., Ormstown, 1934.
32 Tested Daughters
2 with 819 and 943 lbs., 4.3%
3 with 701, 736 and 758 lbs.
13 from 507 to 673 lbs.
Entire list of daus, ave. 4%.

MONTVIC BARONESS HARTOG 224409C
1st 3 yr. old, Ormstown, 1934.
Fat 305d 3y 695.00
Milk 3X 4.39% 15828.00
Former Canadian Champion—
Maternal sister holds 4-yr.-old World Record with 1175 lbs., 3X.

FISHKILL SIR MAY AAGGIE 643460
7 Herd Test Daughters average, mature 3X basis
Fat 365d 499.00
Milk 3.6% 13860.00
DHIA Proven sire
Comparison on 17 pairs—
Daus, ave. 11579M 3.7 425F
Dams, ave. 10004M 3.6 357F
Increase 1575M .7 68F

S & R TOITILLA PRIDE 2034069

Fat	365d	2y	569.5
Milk	2X	3.7%	15,507.0
Fat	365d	3y	548.9
Milk	2X	4.0%	13,788.0
Fat	365d	4y	505.2
Milk	2X	3.67%	13,957.0

All 2X, M. E. computation.

JOHANNA RAG APPLE PABST 67919C
Four times All-American.
76 Tested Daughters

TRIUNE PAPOOSE PIEBE 184725C
Six times All-American.
Fat 365d 5y 4.1% 897.00

MONTVIC RAG APPLE BARON 76410C
35 Tested Daughters
17 proven sons

MONTVIC RAG APPLE HARTOG 177629C
Fat 365d 2½y 755.00
Milk 3X 4.43% 17034.00

FISHKILL SIR MAY HENGERVELD DE KOL 430230
16 A R Daughters
6 from 601 to 756 lbs.
20 H T Daughters, average
Fat 596 Milk 15600 3.82%

FISHKILL INKA AAGGIE DE KOL 920691
Fat 365d 2½y 557.50
Milk 2X 3.9% 14373.40
Her dam has 697 lbs. of fat as a 4-yr.-old.

MAN-O-WAR PRIDE 672163
1st Prize Bull Calf N. Y. State Fair.
2 V.G. daus; 1 over 600 fat 2X
1 over 500 fat 2X

S & R TOITILLA ORMSBY GRAND 1415940
1 tested daughter.
Avg. 1st 3 lactations:
Fat 365d 541.2
Milk 2X 3.77% 14,417.0

We are convinced now that our confidence in this young son of Chieftain 7th was not misplaced. His potency to breed high test is well-shown. His own "Very Good" classification reflects his illustrious sire's "Very Good" and also his dam's "Very Good" as well. Premier is no longer an unknown quantity. A quiet disposition—a sure breeder—easy to handle. He can do for you what he has already done for us.

Visit us — see Premier himself — take a look at his dam (classified "Very Good") — see his calves and his first milking daughters. We Know you'll like him.

Write or 'Phone Today

Old Maple Farms

Dr. WALTER J. BERNHARDT, Owner **WEBSTER, NEW YORK**

9th WOLVERINE HOLSTEIN SALE

SATURDAY, DECEMBER 13th — WILLIAMSTON, MICHIGAN

In the Wolverine Purebred Sales Pavilion, on U. S. 16, 2½ miles west of Williamston, 6½ miles east of East Lansing, Michigan.

75 Registered Holsteins

Select Cows — Heifers — Bulls

Featuring the entire Holstein family of the 4-H and FFA project of Lowell Allen, Fowlerville, Mich., dating from 1933. Lifetime production in Class 2X for his foundation cow, at 10 years of age is 120,395 lbs. milk and 4,115.8 lbs. fat. 14 head of females and one bull with records on cows up to 587 lbs. on 2X milking. Several due near the sale date. What an opportunity!

Several service age bulls, including two outstanding "Twenty Grand" sons. All milking cows mastitis tested. T.B. and Bang's tested.

C. B. SMITH, Sales Mgr. and Auctioneer

WILLIAMSTON, MICHIGAN

Assisting Auctioneers: C. B. Smith, Jr., and Leland J. Osborn

Introducing —

CORNELL FARMS

WINFIELD, ILLINOIS

Our Creed — — — Good type with good production under practical conditions.

Our Type — — — Entire herd classified with:

2 E. — 20 V.G. — 26 G.P. — 9 G.
(Average of 84 for 57 head)

Our Production — All mature females over 500 lbs. fat under conditions any farmer can duplicate. We have 20 cows on AR, strictly 2X, at all times.

Location — — — Between Wheaton and Geneva, Illinois, on Highway Alternate 30, 30 miles west of Chicago.

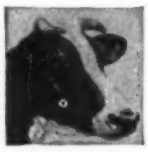

REGISTERED
HOLSTEIN CATTLE

W. W. EVANS, Proprietor

Bo-Cann Farms

FALL RIVER, WISCONSIN

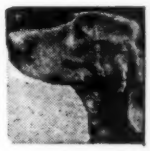

NOWISCO FOBES JANE (V.G.)
2y 3m 365d 3X 15702 M. 589.2 F. AR
3y 6m 365d 3X 20939 M. 780.2 F. AR

— — — —

With this sort of combination, people are taking no gamble when making their herd sire purchases at Bo-Cann Farms.

This Looks Like SUCCESS ! ! ! !

PABST BURKE CREATOR (V.G.)

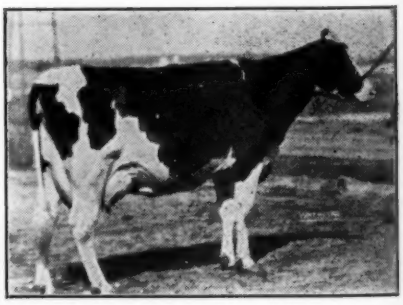

TOOTSIE MERC. BURKE FOBES (GP)
2y 3m 341d 3X 18183 M. 653.3 F. (DHIA)
3y 5m 309d 3X 23564 M 798.3 F. (AR)
(Last record incomplete)

— — — —

Everyone seems to be talking about the "BURKES" these days and after seeing what they did at the National Show at the Dairy Cattle Congress, it is evident that the Burkes lead the way.

Son of the Gold Medal Sire, Wisconsin Admiral Burke Lad, from the U.S. Champion 3X junior 3-yr.-old with 904.2 lbs. fat. A few of his sons for sale from dams up to 900 lbs. fat. Write for information.

Credit to a Great Foundation Cow

AND

Our Congratulations to Pabst Farms

RAYCLARE ALCARTRA ORMSBY

468 F. at 3½y - 543 F. at 4½y - 811 F. at 5y (all 3X)

She was one of the greatest cows we had ever bred and owned at the time of her purchase by Pabst Farms in the 1946 Sale, and we take pardonable pride in the grand job of transmitting she has done in her years at Pabst Farms.

PABST ROAMER RAYCLARE

Her Daughter by Pabst Roamer (and his first to freshen)—

Is the new Wisconsin State Champion with:

2y 305d 3X 17808 Milk 3.6% 645.3 Fat

Finishing the year with: 19797 M. 3.6% 715.3 F. 365d.

Further honors come to the family founded by Rayclare Alcartra Ormsby! An older daughter, sired by Wisconsin Admiral Burke Lad, dropped a son by Pabst Roamer that was sold to Sr. Pablo Uribe of Bogota, Colombia, S. A. He was shown in the 1947 Colombian Exposition, topping his class of 14 senior yearlings and winning the junior championship under Judge Glen Householder. He is at present under lease to the National Veterinary School, for artificial service in five leading Colombia herds.

Rayclare Alcartra Ormsby has four well-proben sons that have increased production and improved type. Two were born and raised here and two in the Pabst Farms herd. Her family and descendants in our own herd (including many granddaughters) are tops with us. A new generation is coming on now sired by Sir Bess Ormsby Fobes Dictator and Baker Farm Goliath. The generation to follow will be sired by Pabst Burke Breeze. Would you like to know more about them?

Address:
Ray Ullmann, Owner
5203 Loraine, Ave.,
Detroit 8, Mich.

The RAYULMN *Farms*

MANCHESTER and ANN ARBOR, MICH.

Rolland G. Shehan
Manager

The 57th Garden Spot Sale

THURSDAY — DECEMBER 18

At WILLOW STREET VILLAGE, 4 Miles South of LANCASTER, PENNSYLVANIA
At the C. M. Brubaker Farm, Just off Route 72

65 — Head of Holstein Cattle — 65

55 Registered — 10 Grades

T.B. ACCREDITED — BANG'S CERTIFIED TO GO ANYWHERE — SOME CALFHOOD VACCINATED

All Treated Against Shipping Fever — Milkers Mastitis Tested

FEATURING THE COMPLETE DISPERSAL OF TWO HERDS FROM LANCASTER AND LEHIGH COUNTIES

One is the E. Marvin Groff herd from Strasburg, consisting of 17 head, 11 milkers, two daughters of Lauxmont Admiral Lucifer and four bred to him as well as two daughters of Lauxmont Rag Apple Pilot and several bred to him. These are two of Pennsylvania's greatest proven sires. Others sired by and bred to sires in the Southeastern Pennsylvania Artificial Breeding Unit. Two are daughters of "Star", a son of the former U. S. Champion 1207-lb. cow.

EXTRA SPECIAL — Maple Haven Makes Initial Consignment to This Sale

This noted herd from New Paltz, which is under the direction of Paul Misner, is sending two March bull calves sired by Dunloggin Wonder Var, their $5,000 son of Lochinvar from the 715-lb., 4%, 2-yr.-old daughter of Mistress Queen. One is from an 800-lb., 4-yr.-old with 21,712 lbs. milk; the other from a 622-lb., 3-yr.-old with 17,678 lbs. milk. A sensational pair.

SALE STARTS AT 12 NOON IN A HEATED SALE PLACE — DINNER SERVED

R. AUSTIN BACKUS

Sale Manager & Auctioneer
Mexico, N. Y.

EARL L. GROFF, Local Representative, Strasburg, Pennsylvania

REGISTERED HOLSTEIN CATTLE SALE

Thursday, December 18, 1947

Eleven O'clock

Two (2) miles east of West Liberty, Logan County, Ohio. One mile west of The Ohio Caverns, on State Route 275, just off U.S. Route 68.

70 HEAD OF DAIRY COWS AND HEIFERS 70

Consisting of 40 fresh cows, balance close to freshening. Several cows with R.O.P. records with 4% tests.

One Son of Montvic Sovereign with 700 lbs. fat, a real herd bull.

Space will not permit description of all cattle. There are several other cows with their own records—good udders and plenty of production. These cattle have been hand-picked from the best herds of Ontario. If interested in good quality cows with the best of breeding, come and look them over and see them milked. Fresh cows milking up to 80 lbs. a day. Several of the cows and heifers calfhood vaccinated. All are T.B. and Bang's tested within 30 days of sale and sold with the privilege of retest before they leave the barn. Four-Generation Pedigrees furnished with each animal. Heifer calves sold separately.

SALE HELD INSIDE. LUNCH SERVED.

CARL H. GRAY & SON, Owners
West Liberty, Ohio

COMPLETE DISPERSAL OF THE
WALTER P. JOHNSON HERD

FRIDAY — DECEMBER 19

GERMANTOWN, MD. — 9:30 A. M.

THE HERD OF 86 REGISTERED HOLSTEINS, BUILT BY THE LATE WALTER P. JOHNSON AND CARRIED ON BY HIS TWO SONS, EDDIE AND BOB, WILL BE DISPERSED AT THE FARM, GERMANTOWN, MARYLAND.

56 COWS AND BRED HEIFERS — 24 OPEN HEIFERS
21 HEIFER CALVES 3 BULLS

DUNLCGGIN MISTRESS OLIVE
6y-354d-3X 25758 3.7 951.7
One of the greatest daughters of Woodmaster. Her scn by Fond Memory heads the herd and sells.

Featuring the Senior Herd Sire

DUNLOGGIN FON OLIVER (Very Good)

Selling with 25 of his daughters.

This bull, a son of Dunloggin Fond Memory from the great 951-lb. Olive cow pictured at the left, was selected from the Donloggin herd as a calf, by James H. Stone, who brought him out as the first prize bull calf and junior champion at Cortland County Fair, 1942, later selling him at a long price to Walter Johnson, in whose herd he has since been in service. His oldest daughters are now in milk.

Also, **Rolling Knoll Master Matador**—Junior Herd Sire, by Dunloggin Model, "V.G." and out of a 634-lb., 3.9% daughter of Masterstroke, "V.G."

The D. H. I. A. Herd Average for 1946 Was
379 Lbs. Fat—3.79%—10,080 Milk
with Records up to 627 Lbs. Fat

Among these cows will be:

Dunloggin Bessie Maid (pictured at right) "Excellent", sold in Dunloggin sale for $1250; Dunloggin Fon Beauty, 585-lb. daughter of Fond Memory out of a 708-lb., 3.9% daughter of Woodmaster, in calf to Fon Oliver; (her bull calf by Lochinvar sold for $1500 and her heifer calf by Oliver brought $1675); a daughter of Dunloggin Belwin; a daughter of Dunloggin Standard Olive and many other richly-bred females.

All of these are in calf to "Oliver" or to a 650-lb. son of his.

The Farm is Sold — all equipment, horses, hogs and poultry will sell Thursday, December 18, at 9:30 A. M.

HERD T.B. ACCREDITED, UNDER BANG'S SUPERVISION
MANY VACCINATED.

DUNLOGGIN BESSIE MAID
Fat-3X-605.9-3.8%-15,931 M.
305 days. Selling.

Also selling 22 popularly bred Guernseys including 10 cows, 4 open heifers and 5 heifer calves. There are 14 daughters of Blakeford Contender by Blakeford Lord Jim and out of a 612-B daughter of Langwater Revillier.

No Dairyman or Breeder can afford to miss This Sale

H. C. BARKER, Sale Mgr., **Frederick (Phone 1773) Md.**

Auctioneers: R. Austin Backus — Emmert Bowlus

AUCTION SALE

80 Registered and Grade Holstein Cows and Heifers

At My Farm, on US 42, Halfway Between PLAIN CITY and DELAWARE, OHIO—

Tuesday—December 16

40 REGISTERED — 40 GRADE — 40 FRESH — 40 SPRINGERS

Among the Registered Cows:

Kenny Creek Darkness Alcartra (6y)
ROP 2y 2X 305d 507 F. 4% 12640 M.
Bred to Oakwood Lochinvar Paymaster.

FARALARY FRANCY MERCEDES (4y)
(Vacc.)
Bred to Montvic Rag Apple Sovereign.

Ormsby Hengerveld Helbon (5y)
ROP 3y 2X 539 F. 4.2% 12776 M.
ROP 2y 2X 446 F. 4.2% 10639 M.
Bred to Ferndale Rag Apple Francy.

There are others with ROP records and official classification ratings.
30 Grade Holsteins — 10 Grade Guernseys and Jerseys.

The entire offering is either fresh or will be fresh soon. Many calfhood vaccinated. Half are 1st and 2nd calf heifers. Registered calves sold separately. Registration certificates and 4-generation pedigrees furnished. State laboratory tested for Bang's. GUARANTEED TO BE AS REPRESENTED.

DAIRY PRODUCTS ARE IN GREAT DEMAND — THE FUTURE FOR DAIRYMEN LOOK VERY BRIGHT

HENRY CONKLIN, Owner
Plain City, Ohio — RD 3

Auctioneers:
Baker, Simpson and Buck

Clerks: Kelly Conklin, Rex Hostetler — Cashier: Arthur Jewell

---

SOVEREIGNS IN THE

Harley McGough Dispersal

— 38 Head —

HILLIARDS — OHIO — FRIDAY — DECEMBER 12th

MONTVIC RAG APPLE SOVEREIGN
Grand champion at 1947 CNE.
Sovereign offspring at the 1947 Royal Winter Fair won 1 junior championship, 2 reserve junior championships, 6 firsts, 7 seconds and 3 thirds.

A Marvelous Opportunity to Buy
2 Sons and a Daughter of Sovereign

—and 30 females bred to one of the sons, 2 years old, whose 6 nearest dams average 678 lbs. fat, 3.97 per cent fat.

The younger son of Sovereign is from Sprucehaven Farm Delight (VG) 516 fat, 2X, 4 yrs., who sells with her baby calf. The young Sovereign daughter born Oct. 31st, is from Snow Schuilling Lucinda (VG) with 820 lbs. fat. 3.7% who also sells with her calf.

All cows and heifers vaccinated—

More Sovereign blood than can be found in any herd of similar size.

All of the cattle and equipment will be sold at the farm 3 miles south of Hilliards, starting at 1 P. M.

Harley McGough, Hilliards, Ohio. RFD.

Auctioneers, John C. Baker, Urbana, Ohio, and Ed. Buck, Plain City, Ohio.

PERFORMANCE
Proves the Superiority of the

MARLOW MILKER

J. C. MARLOW

Edwin E. Kruse of Loganville, Wis., after a lifetime experience breeding and milking registered Holsteins, writes as follows:

"I want to thank you for developing a milker that is FAR SUPERIOR to any I have ever used. It is EASY to produce GRADE A milk with the Easy to CLEAN, and Easy to OPERATE, MARLOW MILKER. It is the BEST milker I have ever used."

You too can have SAFER — FASTER — MORE SANITARY milking with the MARLOW MILKER.

Write Today

J. C. MARLOW MILKING MACHINE CO.

Dept. W., Mankato, Minn.

Another Good Record —

SILVIS FARM BELLE ANGELINE DEAN

5y 10m — 4x — 365 d — 26,208 M. 3.5% 927.9 F.

Her Dam: SILVIS FARM ANGELINE:

Best Record—9y 8m 4X 365d	23,386 M.	3.4%	796.8 F.
Increase over Dam	8,822 M.	.1%	131.1 F.

SILVIS FARM BELLE ANGELINE DEAN is a daughter of our senior herd sire, Dean Marathon Belle, and to date is his highest record daughter. Dean is a proven son of Wimbledon Dean Marathon (All-Time, All-American 2-yr.-old bull) and New Year Belle (1038 lbs. fat, 4.3% on 3X), great foundation cow at Dunloggin.

SILVIS FARM BELLE ANGELINE DEAN has four yearly records that total 75,025 lbs. milk, 3.8%, 2,864 lbs. fat on AR test with three of these in heifer form, including her senior 4-year-old record of 18,005 lbs. milk, 4.0%, 728.8 lbs. fat in 305 days, which is a Pennsylvania State Record.

Her Last Born Son is Now in Light Service in the Herd of HOWARD DINSMORE, LOWELL, INDIANA

She is due to freshen December 17, 1947 by Dunloggin Lochinvar Citation (Lochinvar from Dunloggin Romeo Mistress — 1047, 1037 and 931 lbs. fat). The three nearest dams of the calf she is soon to drop average 924 lbs. fat.

SILVIS FARMS

W. GLENN SILVIS, Herd Manager **Greensburg, Pennsylvania**

A HERD WHERE THREE 1000-LB. FAT SIRES ARE IN SERVICE

ONE OF THE TRULY GREAT

PROVEN FOR PRODUCTION & TYPE

SHIAWANA GRANDMASTER

Proof-2X-305d:

7 Daughters	7 Records	18401	Milk	3.38%	621	Fat
7 Dams	19 Records	11886	Milk	3.25%	386	Fat
Increase		6515	Milk	.13%	235	Fat

Daughter number 8 is finished with 472 lbs. fat, actual production, as first calf heifer on 2X in 305 days. No. 9 will soon finish her 2X-305-day 2-year-old record with over 600 lbs., actual. Many others going hot.

Artificial Service and Sons Available

VAN HOVEN BROS. — Jensen, Michigan

The Royal Winter Fair

(Continued from page 37)

carried out here to get the awards out of the way as soon as possible after the competing classes are judged.

Senior and Grand Champion

Glenvue Noelle Inka 475599,

Bred by D. S. Dunton, Brampton, Ont. Exhibited by Hays Ltd. and Solano Rios, Tacuarembo, Uruguay.

Reserve Senior & Reserve Grand Champion

Rosehill Fayne Wayne 2813034A

Bred by Nelson Bechtel, Hespeler, Ont. Exhibited by F. W. Griswold, Franlo Farms, Hopkins, Minn.

Junior Champion

Swallwell Texal Bess 690061

Exhibited by Pickard & Clark, Acme, Man.

Reserve Junior Champion

Centre View Sovereign Sally 711291

Bred and exhibited by J. A. McDowell, Oxford Centre, Ont.

Group Classes

Franlo with their well-balanced entry rather dominated the groups, winning first dairy herd, first graded herd, first junior herd, first breeders herd and the special George S. Henry Challenge Trophy for Three Best Uddered cows. The Franlo entry here consisted of the first, second and third place winners in the Best Udder class at Waterloo. Jack McCague handily topped a small Get of Sire class with a group by Montvic Rag Apple Marksman consisting of Alert, the Reserve Grand champion bull and three high-money milking daughters. T. R. Dent placed second with a younger Sovereign group. Glenafton also won the Junior Get of Sire on a uniform lot by Abegweit Showdown, mostly from Marksman dams. Here again Tom Dent scored in second place with a group by Sovereign. Four sons of Sovereign, likewise, had Junior Gets in the money.

In the Produce of Dam, the Dent-McCague combination of Marksman and Sovereign, both out of Montvic Rag Apple Colantha Abbekerk, put on a repeat performance and were not challenged at all for top position. They went on to win the Holtby Challenge Trophy awarded to the breeder of the two best Holsteins in the show of any age, either sex. This award was given to Mount Victoria Farms and received by Mort Buchers as the logical legatee.

Eastern Ontario group won the Inter-Provincial or State Herd contest with a fine group headed by Glenafton Rag Apple Alert from the McIlquham herd and the sensational dry cow from the Experimental Farm. This year for the first time Ontario has been split into four sections corresponding with the championship shows, each region competing separately.

Quite a feature was made of special trophies. The Holstein-Friesian Association of Canada presents a challenge trophy for the Provincial Herd class.

In the Get of Sire class Haley & Lee have, for many years, presented a trophy in the Get of Sire class and the presentation to Glenafton was made by Fred Lee of the donors. For the Holtby challenge trophy to the breeder of the two best Holstein in the show, any age, either sex, William Prescott of the **World** made the presentation to Mort Buchers. The George S. Henry challenge trophy for three Best Udders was presented by George W. Henry, son of the donor and it was received by Henry Bartel of Franlo Farms. A new trophy, the Hawkherst challenge trophy, presented by Mr. and Mrs. G. E. D. Greene for the Best Uddered Holstein female in the show was won by Amcana Farms and was accepted by Harold Goldsmith with the presentation being made by Joe Eves.

The Premier Breeder award of a pair of True Type Models from the Holstein-Friesian Association of Canada was won by J. J. E. McCague, the presentation being made by Sr. G. Gomez Sierra of Colombia, a guest at the show. A Premier Exhibitor banner contributed by the Holstein-Friesian Association of Canada was won by Franlo Farms and was received by Manager Henry Bartel, the presentation being made by Premier George Drew.

Dairy Herd (6)

1—F. W. Griswold; 2—J. J. E McCague; 3—Harold S. Goldsmith; 4—Elmcroft Farm; 5—Otco Farms; 6—Ontario Dept. of Health.

Senior Get of Sire (5)

1—J. J. E. McCague (by Montvic Rag Apple Marksman 137532); 2—T. R. Dent (by Montvic Rag Apple Sovereign 155-159; 3—Elmcroft Farm (by Montvic Monogram 122443); 4—F. W. Griswold (by Chip of Nettie and Aaggie 808285); 5—D. S. Dunton, Brampton, Ont. (by Strathaven Top Grade 136380).

Graded Herd (6)

1—F. W. Griswold; 2—J. J. E. McCague; 3—Harold S. Goldsmith; 4—T. R. Dent; 5—Elmcroft Farm; 6—Ontario Dept. of Health.

Junior Herd (8)

1—F. W. Griswold; 2—J. J. E. McCague; 3—T. R. Dent; 4—C. J. Cerswell; 5—J. R. Henderson; 6—Ontario Dept. of Health; 7—Lewis Bros.; 8—S. J. Hammond & Son.

Junior Get of Sire (13)

1—J. J. E. McCague (by Abegweit Showdown 169744); 2—T. R. Dent (by Montvic Rag Apple Sovereign 155159); 3—Hardy Shore (by Montvic Rag Apple Cavalier 150401); 4—C. J. Cerswell (by Rowsdale Rag Apple Sovereign 179555); 5—F. W. Griswold (by Chip of Nettie and Aaggie 808285); 6—Rockwood Holsteins (by Houckholme Sovereign Sky Rocket 180114); 7—J. A. McDowell (by Sovereign Rag Apple 183518); 8—Otco Farms (by Dunloggin Romeo Var 877-826); 9—J. R. Henderson (by Sonniwilk Sovereign 177995); 10—O. Chambers (by Otonabee Pabst Review 181724); 11—Ontario Dept. of Health (by Glenafton Comet 159154).

Progeny of Dam

1—J. J. E. McCague and T. R. Dent (Montvic Rag Apple Colantha Abbekerk 224416); 2—J. J. E. McCague (Little Rock Pabst Colantha 434406); 3 and 4—Harold S. Goldsmith (Rolling Knoll Dora Posch 2085590 and Queen Hartog Mercedes Artis 352593); 5—Lewis Bros. and Geo. A. Godfrey & Sons (Lilac Lodge Spotty B. 431437); 6—Elmcroft Farm (Montvic Abbekerk Jewel 470563); 7—Ontario Dept. of Health (O.H.O. Canary Ace 456888); 8—J. C. Freel & Sons (Elm Meg Dewdrop 438082).

Breeder's Herd

1—F. W. Griswold; 2—J. J. E. McCague; 3—Ontario Dept. of Health.

Maryland Fall Sale

Catalog Summary

33 Females 2y & over	$168756	$511.36
(3 calves under 3m swd)	120	40.00
3 Bred yearlings	1425	475.00
4 Open Yearlings	1620	405.00
1 Heifer calf over 3m	420	420.00
10 Bulls over 3m	4475	447.50
55 Head	$24935	$448.92

With a top price of $1200 and a general average of $448 for 51 head, the 16th annual Maryland Fall sale, held October 24 at Frederick, Md., went on the record as the best sale in this established series, both in quality and price. A large crowd was on hand and the bidding was brisk and attentive throughout. The offerings were handpicked by a sale committee, the sale was managed by Howard C. Barker, Frederick, and the selling was well done by R. Austin Backus, Mexico, N. Y.

The twin sons of Bellevue Ormsby First Lady 2d, consigned by Bellevue Farms, were quite a sensation. Both bulls were in the ring, with one "buyer's choice" offered for sale. Many bidders were interested, not only in Maryland but outside the state. Messrs. N. Kieffer and Walter B. Coblentz and Maurice S. Aholt, were the final bidders at $1200 and everybody was happy when Bellevue First Lady Design "He" was selected as their choice, because Herdsman Harold Straker had a personal preference for "Him", as he was the first of the twins born. The story goes that Bellevue had long hoped for a son from Bellevue Ormsby First Lady 2d, by Design Again, and her latest freshening was awaited with much anticipation. As the calf was being born, Herdsman Straker excitedly shouted "That's him!" He was immediately named "Him" and when they were twice blessed with a twin he was christened "He". The bulls, born April 30, 1947, were sired by Design Again, famous son of Dunloggin Woodmaster. The dam, Bellevue Ormsby First Lady 2d, is a daughter of Gold Medal "Ormsby Sensation 45th" and "Excellent" Bellevue Ormsby First Lady, also a daughter of 45th. First Lady 2d's long string of records range up to 933 lbs. fat as a 5½-year-old. The further development of these royally-bred bulls will be watched with interest.

Top for the female section was McDonogh G R Miss Mooie, a 2-year-old from the McDonogh School consignment, at $925. She is a daughter of McDonogh Gold Rush and out of a daughter of Safemaster, another well-known son of Dunloggin Woodmaster. Her new owner is F. Bennett Carter, Centerville, Md., who has one of the outstanding small herds in Maryland. Joseph Cohen, Elkton, Md., the heavy buyer of the day, was assisted in making his selections by Milton Poffel, a former McDonogh School student and more recently herdsman for Gough Thompson, who dispersed his herd last July. Emperor Superior Ormsby Segis, "Good Plus" and going nicely on Herd Test, headed up his purchases at $915. She was consigned by Tull Brothers, Seaford, Md.

The yearling son of Dunloggin Design and Dunloggin Confident Wonder, consigned by Ira D. Ifert, was considered one of the bargains of the day. He went to Dr. Frank App, Bridgeton, N. J., who was a contending bidder on the Bellevue twins. The splendid consignment of McKendree Walker & Sons, Gaithersburg, Md., was well-appreciated. J. K. Glenn, Winston-Salem, N. C., paid $820 for a heifer just one month out of the calf class, sired by a son of Dunloggin Woodmaster and out of a daughter of Dunloggin Master Stroke. Another heifer of this same breeding went at $700 to Mr. Cohen and Logwood Farms, Westminster, Md., paid $740 for a 2-year-old daughter of Master Stroke. Charles A. Pumphrey & Sons, Ellicott City, Md., who have been assembling a herd for the past year, were contending bidders on most of the tops and succeeded in buying four head.

The list of buyers and details on those selling for $400 and more, follows:

N. Kieffer Coblentz, Middletown, Md.
Walter B. Coblentz, Frederick, Md.
Maurice S. Aholt, Middletown, Md. (1)
Male—Bellevue First Lady Design (4-30-47) $1200
(Bellevue Farms, Hyattsville, Md.)
F. Bennett Carter, Centerville, Md. (1)
McDonogh G R Miss Mooie (8-24-45) 925
(McDonogh School, McDonogh, Md.)
Joseph Cohen, Elkton, Md. (5)
Emperor Superior Ormsby Segis 2417977 (7-8-43) 915
(Tull Bros., Seaford, Md.)
Rolling Knoll Miss Mooie Lou 2447431 (12-15-43) 700
(McKendree Walker and Sons, Gaithersburg, Md.)
Windy Summit A Fonador 2677984 (9-15-45) 610
(Edwin Johnson, Germantown, Md.)
Brook Lodge Matador Abbekerk Piebe 2460729 590
(Frank G. Remsberg, Middletown, Md.)
Bellevue Pontiac Veeman Alice 2713436 (2-26-44) 500
(Bellevue Farms, Hyattsville, Md.)
J. K. Glenn, Winston-Salem, N. C. (1)
Rolling Knoll Mooie Bess Pontiac 2748720 (9-3-46) 820

ATTENTION, New Englanders!

We can help you make more money from your herd. But you have to give us the chance to do so. Join our Association ($3.00 for annual membership) and you will get these tangible returns right away:

(1) A year's subscription to **Holstein-Friesian World** and **New England Bulletin.** These papers are full of good articles and news. They serve as a sort of "correspondence course" in the Holstein business.

(2) A saving of 50c on every transfer fee, provided you are also a member of the National Association. This saving mounts up fast.

(3) A welcome to join in all the worthwhile activities of a live-wire organization.

Write Today for Information

NEW ENGLAND STATES HOLSTEIN-FRIESIAN ASSOCIATION
360 Worthington St., Springfield 3, Mass.

A Proved Herd From Proved Sires

A Progressive Breeders Register Herd

For many years our breeding program has been built around sires with proven transmitting ability.

Nearly 20 years of continuous testing under practical dairy conditions has uncovered several outstanding cow families.

The steady progress we have made demonstrates the soundness of this program.

We can offer breeding stock from several generations of proved sires and proved cow families.

YOU, TOO, CAN BENEFIT
From Our Years of Careful Breeding

MAPLE VIEW FARMS
F. J. NUTTER **Corinna, Maine**

(McKendree Walker & Sons, Gaithersburg, Md.)
Logwood Farms, Westminster, Md. (3)
Gluck Ormsby Segis Patty 2328990 (7-17-42) 750
(Olin Davis, Gotts, Md.)
Rolling Knoll Mistress Bess 2647885 (7-14-45) 740
Rolling Knoll Aaggie Bessie Posch 2147740 (4-22-40) 525
(McKendree Walker & Sons, Gaithersburg, Md.)
Dr. Frank App, Bridgeton, N. J. (1)
MALE—Hickoryvale Confident Design 977690 (3-24-46) 750
(Ira D. Ifert, Middletown, Md.)
Chas. A. Pumphrey and Sons, Ellicott City, Md. (4)
Deerspring Fayne Bess 2539028 (12-15-43) 665
(W. Keiffer Coblentz, Middletown, Md.)
Locvale Knight Lena 2516326 (5-30-44) 660
(J. Homer Remsberg, Middletown, Md.)
Korndyke Tehee Aaggie 2435393 (11-15-43) 485
(Walter Coblentz, Frederick, Md.)
John S. Murphy, Woodbine, Pa. (3)
McDonogh Delight 2765085 (12-24-45) 650
(McDonogh School, McDonogh, Md.)
Brook Lodge Mystic Sylvia 2805488 (2-6-47) 420
(Frank G. Remsberg, Middletown, Md.)
James Alexander, Jr., Massey, Md. (2)
Aaggie Bellevue Belle 2525214 (10-14-44) 610
(Roland R. MacKenzie, Cockeysville, Md.)
Brook Lodge Matador Gypsy 2663894 (8-29-45) 600
(Frank G. Remsberg, Middletown, Md.)
Lloyd Davidson, Georgetown, Del. (1)
Sussex Inka Happy May 2632636 (7-21-45) 600
(Tull Bros., Seaford, Del.)
J. J. McDonald, Bethesha, Md. (1)
Boast Mistress Stella (9-20-45) 600
(A. Doty Remsberg, Jefferson, Md.)
Frank E. Hull, Westminster, Md. (1)
Logwood Carrie 2610222 (4-1-45) 550
(Logwood Farms, Westminster, Md.)
Edward L. Ockels, Seaford, Del. (2)
U. of Md. Memory Emily (6-5-45) ...535
(University of Maryland, College Park, Md.)
Ormsby Double Fobes 2519596 (8-27-44) 500
(Roland R. MacKenzie, Cockeysville, Md.)
Mrs. Leslie T. Kountze, Lenoir, N. C. (3)
SX Matador Jane Fobes 2505708 (12-6-43) 510
(Roland R. MacKenzie, Cockeysville, Md.)
W. L. Brown, Walkersville, Md. (5)
MALE—Logwood Master Robert 976096 (1-26-46) 455
(Logwood Farms, Westminster, Md.)
Robert M. Proud, New Castle, Del (1)
MALE—Holsterholm Banmaster Rag Apple 986629 (9-4-46) 450
(Cecil K. Holter, Jefferson, Md.)
Robert B. Harrison, Centerville, Md. (2)
Locvale Master Mabel 2625020 (5-29-45) 440
(J. Homer Remsberg, Middletown, Md.)
Oswald H. Linck, Reisterstown, Md. (2)
Roxberry Firley Raven 2617508 (9-15-45) 440
(Maryland State Reformatory for Males, Breathedsville, Md.)
Holterholm Banmaster Gay 2675158 (1-2-46) 400
(Cecil K. Holter, Jefferson, Md.)
Everett N. and P. Ray Duncan, Fawn Grove, Pa. (1)
Roxberry Brand Frances 2367936 (2-25-43) 430
(Maryland State Reformatory for Males, Breathedsville, Md.)

Other buyers were: Frank S. Beasman, Sykesville; Horace S. Brauning and Sons, Finksburg; Norris J. Reynolds, Rising Sun; Donald Ridge, Wittman; R. O. Riggs, Gaithersburg; Milton G. White, Hyde; E. Clazett Jones, Gaithersburg; George D. Johnson, Taneytown; Harry H. Morris, Chestertown; and Wilbur Morris Jr., Chestertown; McGill, Baltimore; Roland MacKenzie, Cockeysville; and A. F. Lampert, New Windsor.

Shaw's Ridge Farm

Let's Analyze

Our

H. I. R. (Aug. 31, 1947) Herd Average

for 49 Cows

13108 M. — 4% — 525.6 F.

28 of the 49 Cows Produced Over 500 Lbs. Fat
31 of the 49 Cows Tested 4% or Over
43 of the 49 Cows were Bred and Raised Here, as were Their Dams Before Them.

A BREEDER'S HERD — BACKED BY PROVEN SIRES
Is Always a Safe Place to Buy Young Bulls
HOME OF DAUNTLESS

HAROLD J. SHAW — Sanford, Maine

For Your Next Herd Sire

Consider a Son of

SIR ORMSBY ALICE 815143 (V. G.)

Grand champion at several fairs this fall. His Get stood third at Eastern States and were first at several other fairs.
One of his daughters placed second to the Junior Champion of the show in a strong senior yearling class at Eastern States. Another daughter was Best Uddered Cow at the Franklin County Fair, all breeds competing.

HIS FIRST 15 DAUGHTERS AVERAGE 9,000 LBS. OF 4.2% MILK
As First Calf Heifers on 2X

As 3 and 4-yr-olds they are making 550 to 600 lbs fat with well over 4% test on 2X. They are fast, easy milkers and have well shaped udders.

ASK US ABOUT HIS SONS FROM OUR GOOD FEMALES

Hartsbrook Farm

E. P. & O. C. WEST **Hadley, Mass.**

PACIFIC INTERNATIONAL

(Continued from page 31)

Farms; 4. Frasea Bessie Netherland, J. Grauer & Sons; 5. Carnation Tilda Heilo Bessie, Carnation Milk Farms; 6. Linmere Hazel Vanity, Lindow Bros.; 7. Vernway Madcap Homestead Nina, Youungquist Bros.; 8. Vernway Ormsby Inez, Youngquist Bros.; 9. Dupine King Grace Idamay, Grimes Bros.; 10. Ormsby Judge Artis Irene, Grimes Bros.; 11. Ridgeport Peerless De Kol, Ridgeport Dairy; 12. Hester DeKol May, Utah State Agr. College; 13. Hallrose Pontiac Showgirl, S. B. Hall; 14. Hallrose Hazel Primrose, S. B. Hall.

Junior Yearling Heifer
(Dropped Jan. 1, 1946—July 1, 1946)

1. Carnation Tilda Heilo Cinderella, Carnation Milk Farms; 2. Carnation Maybess Nancy Homestead, Carnation Milk Farms; 3. Vernway Madcap Ida, Youngquist Bros.; 4. Burke Lad Marathon Man-O-War Alice, Queinten Pearl; 5. Sleepy Hollow Victoria Cupid Patty, Spring Creek Ranch; 6. Ida Noble Molly, Grimes Bros.; 7. Dupine Carnation May Bunny Inka, Grimes Bros.; 8. Hallrose Hazel Paulette, S. B. Hall; 9. Triton Cantate Madcap, Maid-O-Clover Dairy Ranch; 10. Linmere Hazel Lois, Lindow Bros.; 11. Hallrose Hazel Lola, S. B. Hall; 12. Ridgeport Ormsby Hartog, Ridgeport Dairy; 13. Ridgeport Veeman Gerben DeKol Ridgeport Dairy; 14. Shirley DeKol Imperial, Lloyd G. Whipple.

Senior Yearling Heifers
(Dropped July 1, 1945 to Jan. 1, 1946)

1. Vernway Madcap Fame, Don Youngquist; 2. Imperial Directress Idealize, Utah State Agr. College; 3. Carnation Maybess Pontiac Lass, Carnation Milk Farms; 4. Linmere Hazel Tilda, Lindow Bros.; 5. Frasea Nora Beets, J. Grauer & Sons; 6. Vernway Madcap Ruby, Youngquist Bros.; 7. Triton Marksman Pansy, Maid O'Clover Dairy Ranch; 8. Carnation Tilda Heilo Josephine, Carnation Milk Farms; 9. Spring Creek Governor Oaks, Spring Creek Ranch; 10. Spring Creek Blossom, Spring Creek Ranch; 11. Erma Uniform Tritomia, Grimes Bros.; 12. Triton Madcap Bessie, Maid O'Clover Dairy Ranch.

2-Year-Old Cow
(Dropped July 1, 1944—July 1, 1945)

1. Vernway Madcap Dora, Don Youngquist; 2. Carnation Magic Princess, Carnation Milk Farms; 3. Carnation Tilda

Princess, Carnation Milk Farms; 4. Linmere Hazel Irma, Lindow Bros.; 5. Vernway Madcap Elizabeth, Youngquist Bros.; 6. Hallrose Funny Girl, S. B. Hall; 7. Dupine Carnation Cascade Grimes Bros.; 8. Weber Kan-Ida Blackie, Utah State Industrial School; 9. Sleepy Hollow Bonny Cupid Rose, Spring Creek Ranch; 10. Ridgeport Creamelle Aaggie, Ridgeport Dairy; 11. Ridgeport Inka Walker DeKol, Ridgeport Dairy.

3-Year-Old Cows
(Dropped July 1, 1943—July 1, 1944

1. Leongard Perfection Frost Burke, Leon Gardiner; 2. Frasea Standress Vrouka, J. Grauer & Sons; 3. Carnation Homestead Lunde Model, Carnation Milk Farms; 4. Lone Fir Hazel Stella, Lindow Bros.; 5 Dupine Carnation Cascade Flo, Grimes Bros.; 6. Hallrose Progressor Lass, S. B. Hall; 7. Imperial May Dale, Utah State Agr. College; 8. Joan Fannie Premier, Spring Creek Ranch; 9. Marion Uniform Ormsby, Grimes Bros.; 10. Ridgeport Prilly Mary, Ridgeport, Dairy.

4-Year-Old Cows
(Dropped July 1, 1942—July 1, 1943

1. Hallrose Zozo Priscilla, Carnation Milk Farms; 2. Sleepy Hollow Gypsy Fobes Tulip, Spring Creek Ranch; 3. Lone Fir Johanna Sonja, Lindow Bros.; 4. Hallrose Zozo Camille, Carnation Milk Farms; 5. Hallrose Pauline Tritonia, S. B. Hall; 6. Dupine Carnation Bonny Francy, Grimes Bros.; 7. Artis Tritonia Uniform, Grimes Bros.; 8. Lone Fir Johanna Marie, Lindow Bros.; 9. Ridgeport Josephine Hartog, Ridgeport Dairy.

Aged Cows
(Dropped Before July 1, 1942)

1. Kitty Posch Flood, J. Grauer & Sons; 2. Hallrose Tritonia Belle, S. B. Hall; 3. Carnation Josephine Hanna, Carnation Milk Farms; 4. Frasea Leonardo Wayne, J. Grauer & Sons; 5. Sandy Ridge Imperial Mitchell, Spring Creek Ranch; 6. Vernway Io, Youngquist Bros.; 7. Hester Violet Pietertje, Spring Creek Ranch; 6. Vernway Io, Youngquist Bros.; 7. Hester Violet Pietertje, Spring Creek Ranch; 8. Weber Double Cameo, Utah State Ind. School; 9. Vernway Governor Janet, Youngquist Bros.; 10. Dupine Spache May Cinderella, Grimes Bros.

NOTICE OF ANNUAL MEETING

You are hereby notified that the regular Annual Convention of the New York Holstein-Friesian Association, Inc., will be held on Tuesday, January 20, 1948 at Auburn, New York, in the Osborn Hotel. The meeting is called for 10:00 A. M. for the purpose of electing three Directors for a term of three years, receiving reports of officers and committees, and transacting any other business which may properly come before the meeting.

Directors whose terms of office expire at this time:

Earl V. DeLong, from District No. 5
(Oswego, Onondaga, Madison)

R. M. Thompson, from District No. 6
(Jefferson, St. Lawrence)

F. C. Whitney, from District No. 7
(Lewis, Oneida, Herkimer)

Note: Please bear in mind that the By-Laws require that each Director be nominated by the members in his district, and that the term of office shall be for three years. No Director shall be eligible for election to succeed himself.

—W. D. Brown, Secy.

N. Y. ASSOCIATION BOARD MEETING

The board of directors of the New York Holstein-Friesian Association held its annual fall meeting on October 31st, in Syracuse, followed the next day by the meeting of the Advisory Council, consisting of representatives of the County Clubs and the board of directors.

Reports were heard from E. J. Keane on the State Dairy Show; and the committees on Milk and Legislative problems and the Ward W. Stevens Scholarship Fund. It was voted to join the other New York State purebred livestock associations in a permanent organization to be known as the New York Purebred Livestock Breeders' Association, the immediate purpose of which will be the management of future State Beef and Dairy Shows.

The Ward Stevens' Fund has reached a total of $5105 from a total of 100 contributors. Over $4700 of this amount has already been deposited in the University Fund at Cornell University. Plans were approved for increasing the Fund from the State Association membership through quotas for each County Club. It is hoped to double the present amount in the Fund by July 1st, 1948.

Reports from County Club representatives on the Advisory Council indicated a great deal of local club activity this year, particularly in Black and White Show and Calf Selection Day programs.

Distinguished guests present at the session included National Association President Carl G. Wooster; National Director, Owen D. Young; and Director of Extension, Glen Householder.

Nelson Morton & Sons, Churchville, N. Y., have purchased four heifer calves and a bull from G. S. and Harold Cowles, Ashville, N. Y. The Mortons recently dispersed their Brown Swiss and are establishing the foundation for a registered Holstein herd.

WESTLEA FARM

BRIDGEWATER MASSACHUSETTS

Home of

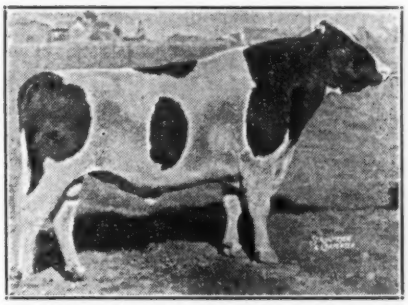

MONTVIC RAG APPLE NOBLEMAN

Just now we have on hand a son out of an Osborndale cow with a record at 2 yrs., of 13,936 lbs. milk, 3.8%, 527.7 lbs. fat.

The calf's seven nearest dams average:

21,325 Lbs. Milk — 4.14% — 883 Lbs. Fat

The four maternal dams alone average 20,511 lbs. milk, 3.99%, 819.7 lbs. fat and the records of two of these four were taken as two-year-olds.

The Calf is One Year Old and Ready for Service

THE PRICE IS REASONABLE

Here is a Chance for Someone

HERD CERTIFIED AND ACCREDITED

Westlea Farm

Bridgewater, Mass.

New York Holstein News Letter

By W. D. BROWN

Again, may I emphasize the importance of each member of the Association sending your report of Holstein activities of your Club Secretary for the Extension Contest. Report forms were provided in the **November** issue of the "News". If you have not mailed yours, please do so at once because all Extension Contest reports must be in the mail by **December 15th.** Your report will help boost your Club and will also give you a check up on your own Holstein activities during the past year. You may find that there are some additional breed-improvement activities that you should adopt for next year.

New York

Holstein-Friesian

Association

W. D. BROWN, Secretary

203 N. Aurora St., Ithaca, N. Y.

Our "TOVARICH" Son

5 Nearest Dams Av. 1046 F., 3.8%
He succeeds KING BESSIE ORMSBY FAYNE and is getting us some splendid calves from our high record "Fayne" daughters.

Ask About Bulls for Sale

CHAS. J. KNOELL

TONAWANDA, N. Y.

Certified and Accredited

10-yr. Herd Ave.—Mostly 2X
11832 M., 3.6%, 421.8 F.

HERD CLASSIFICATION

During the month of October, a Herd Classification program was conducted which included animals in 20 different herds with a total of 297 animals classified. Of this number, 3 were classified Excellent in the herds of Clarence House, Avon; Howard McIntyre, Perry; and Glen Spencer Forestville. The entire group included 3 Excellent, 62 Very Good, 194 Good Plus, 30 Good, and 8 Fair, showing an average score for the entire group of 82.8% which is just above the Good Plus average and is a fine average for that number of animals. It is quite noticeable that in the herds that are being reclassified, their averages are improving which speaks well for the whole program from a breed improvement standpoint.

CERTIFICATES OF PRODUCTION

Long life and continuous milk production are two things in dairying that we must always be working for. To promote this, the State Association issues Honorary Certificates of Production to owners of purebred Holsteins that have produced at least 100,000 lbs. of milk or 3,500 lbs. of fat. If New York breeders have purebred Holsteins that have previously been awarded a certificate and have since increased their record, they are eligible for a new certificate. By obtaining these certificates, a breeder will receive a personal recognition and also help his Holstein Club in the Extension Contest. Each certificate issued is worth 100 credits. During the past month certificates have been issued as follows:

Life-time Honorary Certificates of Production

E. F. Stowe & Son, Elmira, N. Y.
Pine Ledge Champion Hope, 1871172
Milk 103,746 lbs. - Fat 3955.6 lbs.
Pine Ledge Champion Trixie, 1871174
Milk 100,009 lbs. - Fat 3521.1 lbs.

Chemung County Home, Breesport, N. Y.
Veeman Artis Prilly, 1693275
Milk 146,610 lbs. - Fat 4394 lbs.

H. Russell Phelps, North Bay, N. Y.
Greenaway Belle Hyle, 1905455
Milk 112,766 lbs. - Fat 3591.3 lbs.

Robert M. Thompson, Jr., Heuvelton, N. Y.
Queen Ormsby Triumph, 1667424
Milk 123,914 lbs. - Fat 4511 lbs.
Fineview Dad Triumph, 1929921
Milk 97,824 lbs. - Fat 3621.1 lbs.

ANNUAL MEETING

Elsewhere in this issue, you will find a notice of the annual meeting of the State Association. We are to be entertained this year by the Cayuga-Seneca Holstein Club. This is a comparatively new Club and they are doing a swell job of promoting Holsteins and supporting the Association. During the past year, they have held regular monthly meetings, including evening barn meetings, Black and White Show, Calf Selection Day and other Club activities. Now they have taken on the big job of entertaining the annual meeting. Let's give them our wholehearted support by attending the meeting.

Although we cannot announce a definite program, we can say that a committee is already working on arrangements and entertainment There will be a banquet in the evening with plenty of fun for all. Mark your calendar for January **20,** and don't miss this important event.

Reservations: To find enough rooms for all the guests may be somewhat of a problem, but it can be solved with your cooperation. All reservations should be made with the Chairman of the Committee, Dr. Paul Newman, Cayuga, N. Y., and **not** directly with the Hotel. This plan will allow the committee to better utilize all the rooms that are available. Please be specific in naming your requirements and it might help if you could state your method of travel, whether by train, bus, or auto, and the approximate time of arrival.

You know what kind of registered Holsteins you want to buy and how much you wish to pay.

We know where you can find your kind of registered Holsteins and how much you will have to pay for them, all right here in these three counties. Tell us what you want and we will take you to see them without cost or obligation to you. 195 herds with 6000 head to choose from. Contact our sales agent:

LEE CUNNINGHAM — Canajoharie, N. Y. **(Phone 30181)**

OHM

OTSEGO—HERKIMER—MONTGOMER HOLSTEIN CLUB

"In the Heart of America's Oldest Holstein Breeding Section"

"Buy them cheaper from the breeder, through OHM Sales Service"

The

RONDOUT

Cooperative Bull Association

Inc.

Phone: Kerhonkson 3794 **Address: Accord, N. Y.**

CONGRATULATIONS to

Leland E. Button and Son of Canajoharie, N. Y.

The eight daughters of

General Rag Apple Posch

in their herd completed lactations during the past year with an average of—

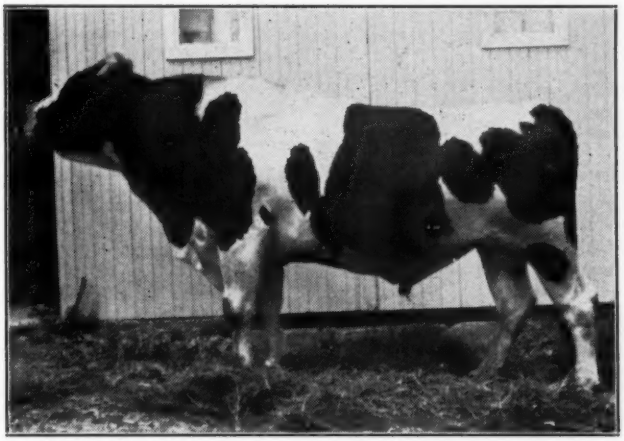

15,590 Lbs. Milk and 541 Lbs. Butterfat

in 305 days or less on strictly twice-a-day milking and under ordinary farm conditions.

The Buttons also own General Rag Apple Posch's *full* sister—

Nora Rag Apple Posch

which completed her second lactation with

21,280 Lbs. Milk and 742 Lbs. Fat in 313 days

Get transmitting ability for such high production in your herd by making use of our artificial service to—

GENERAL RAG APPLE POSCH

ARTIFICIAL SERVICE:

to General Rag Apple Posch—$30.00
to Pebble Beach Chloe Chieftain—$10.00
to Rag Apple Canary Count—$10.00

Earlville No. 213

Catalog Summary

155 Females 2y & Over	$53500	$345.16
(38 calves over 3m sold with dams	2259	59.46
2 Bred Yearlings	310	155.00
18 Open Yearlings	3300	183.33
10 Heifer Calves over 3m	1417	141.75
24 Bulls over 3m	7545	314.37
209 Head	$68332	$326.94
17 Orphan calves under 3m	972	57.79

The offering 213th Earlville Sale, held October 1 and 2 at the Earlville, N. Y., sale pavilion, featured fresh or near fresh cows and bred yearlings, and the sale made the satisfactory average of $326.94 for the 209 head. Prices ranged to $710, and 43 head sold for $400 and up. Buyers were listed from New York, Connecticut, Pennsylvania, New Jersey, and Massachusetts. The sale was managed by R. Austin Backus, Mexico, N. Y., and the usual sales force handled the details. C. B. Smith, Williamston, Mich., worked with Mr. Backus in the auctioneers box.

Top of the sale was $710 paid for Pebble Beach DeLuxe Rajill, just a year old, consigned by Butterfly Farms and purchased by DeWitt C. Aney, Little Falls, N. Y. The sire was Ferndale Rag Apple Jill, a former herd sire in the Pebble Beach herd of George Chapman & Son, Ontario, N. Y., carrying six crosses to Johanna Rag Apple Pabst. He is sired by Glenafton Control, one of the well-known sons of Montvic Rag Apple Marksman. The dam of the bull is Pebble Beach Josephine, a daughter of Pebble Beach Prince of Wayne, who sold in the Butterfly Dispersal on November 17, for $1000. At the sale her credits for 339 days in AR test were 647.2 lbs. fat, 20179.1 lbs. milk, and she had milked up to 86 lbs. per day.

Raoul Laime, Putman, Conn., took the top cow home to his Sakura Farm, bidding $650 for a 4-year-old daughters of the Gold Medal sire, Winterthur Select Posch Usora. She was consigned by Guy L. Paddleford, Chenango Forks, N. Y., who sent a large and quality consignment of Winterthur breeding.

Several breeders made large purchases at the sale. Alton G. Henderson, Stamford, N. Y., selected eleven head, including Ben-Burns Pebble Beach Burke, a 2-year-old son of Pebble Beach Viking, at $560. The dam is a daughter of Montvic Chieftain 7th and on test in AR, promising close to 700 lbs. fat, while the sire is a son of Pebble Beach Knight (a son of Montvic Chieftain 7th) and out of Pebble Beach Veda Secunda, U. S. National Champion on 3X with 1227.5 lbs. fat, 24695 lbs. milk. "Veda" sold in the Butterfly Dispersal on November 17, for $5600 to H. P. MacLaury, Harpersfield, N. Y. Ethel J. and Kenneth I. Parker, Warwick, N. Y., took six head, headed by a bred 2-year-old from the consignment of Wm. J. Klein, McDonough, N. Y., at $500. Others included George M. Christy, Sussex, N. J., who bought five; Thelma Demarest, Jefferson, N. Y., who purchased five; and J. T. McCarrell, Washington, Pa., who took six.

The buyers and details on the sales at $400 and over, follow:

DeWitt C. Aney, Little Falls, N. Y. (1)
Male—Pebble Beach DeLuxe Rajill .987049 ..... $710
(Butterfly Farms, Mexico, N. Y.)

R. Laime, Putman, Conn. (2)
Lamaga Cathy Usora Homestead Okat 2464393 (12-19-43) 650
(Guy L. Paddleford, Chenango Forks, N. Y.)

Gaius B. Seymour, Greene, N. Y. (1)
Male—Skokie Prince Aaggie (1-19-47) 650
(Elmwood Farms, Lake Forest, Ill.)

P. E. Trask, Hamilton, N. Y. (2)
Sugar Beets Montvic Chieftain 2677482 (8-27-45) 535
(Thomas Patton, Shaker Farm, Windsor, N. Y.)

Alton G. Henderson, Stamford, N. Y. (11)
Male—Ben Burnes Pebble Beach Burke 979723 (8-21-45) 560
(Miles B. Marshall, Morrisville, N. Y.)

Syracuse University, Syracuse, N. Y. (2)
Gypsy Rag Apple Dutchland Posch 580744C (9-7-43) 540
(E. M. Risebough, Woodbridge, Ont., Can.)
Lyman Farm Sylvia 247108 (11-2-42) 470
(Glen Lyman, Munnsville, N. Y.)

Harry M. Covell, Glens Falls, N. Y. (2)
Tayside Supreme Pontiac 2604464 (8-11-45) 525
(James H. Stone, Marcellus, N. Y.)
Edmac Regent Ida 2603753 (8-18-45) . 455
(James H. Stone, Marcellus, N. Y.)

R. D. Rohr, Deer River, N. Y. (3)
Marshline Dean Pride 2368834 (4-14-42) 500
(Kent E. Whipple, Savannah, N. Y.)
Lamaga Price Homestead Walker 2266547 (10-1-41) 430
(Guy L. Paddleford, Chenango Forks, N. Y.)

Ethel J. Parker and Kenneth I. Parker, Warwick, N. Y. (6)
Inka Maggie Veeman 2796692 (3-16-45) 500
(William Klein, McDonough, N. Y.)
Bluebird Colantha Mary 6563384C (5-12-45) 450

LARGE, DARK and DAIRY

CARNATION IMPERIAL CAVALIER

Excellent Hon. Men. All-American 3-yr.-old bull 1946. Double grandson of Governor of Carnation from an 1115-lb. "Governor" daughter.

The Calves by "Cavalier" . . .

could thus be well-described. We are more than pleased with these first black babies, with their uniformity, their color, their size and their evidence of extreme dairy quality. They are still young, more heifers than bulls so far; but they indicate an interesting future.

During July we bred cows every other day for our customers — to "Cavalier." He's settling them quickly. His service is available to you. Send for full details.

WOOSTER FRUIT & DAIRY FARM

UNION HILL, NEW YORK

★ Carnation Resolute ★

His dam's record is 1009 lbs. fat, 27,988 lbs. milk at 3y. Third highest for age.

His sire is Governor of Carnation, 115 AR daughters, 19 from 1000 to 1333 lbs. fat; 11 from 824 to 999 lbs.; 23 from 602 to 793 lbs.; 49 from 501 to 598 lbs.; 14 below 500 lbs. fat.

GRANDSONS OF "GOVERNOR" FOR SALE

1. Yearling bull out of a granddaughter of Montvic Lochinvar 4th. A show bull. $250 f.o.b. Brockport, N. Y.
2. Three months old bull out of a great granddaughter of Governor of Carnation and sired by his son. $150.00.
3. Two months old bull out of a maternal sister to the 1942 All-American 2-year-old heifer. $150.00.
4. One month old bull out of a daughter of Osborndale Spitfire, whose 14 tested daughters have up to 710 lbs. fat. $150.00.

V. M. BUTTERFIELD & SON

Telephone 848F14 BROCKPORT, N. Y.

COMING INTO WINTER QUARTERS

is always a problem time for us here because when we get them in from pasture we always seem to have a few more than we have room for.

Pastures have been fine with us—and the heifers have done well.

We can spare some heifers—bred and open.

And we always have a grand choice of "our kind" of cows that we will price well in line with the market. Over 300 head to choose from.

And of course BULLS to suit almost any pocket book.

Drop in some day for a visit. Holsteins are our business.

River Meadow Farms

McLAURY BROS.,

Portlandville, Otsego Co., N. Y.

On Route 28, midway between Oneonta and Cooperstown — Telephone Milford 3140.

(Howard Hamilton, Cainsville, Ont., Can.)
Lamaga Alberta Okat Select Usora 2343505 (10-8-42) 400
(Guy L. Paddleford, Chenango Forks, N. Y.)
Alcartra Rag Apple Ormsby Ruth 2601696 (2-15-45) 400
(Orrin Brooks, Morrisville, N. Y.)
William H. Davis, Schenevus, N. Y. (2)
Male—Knollwood Iroquois Chieftain 903261 (1-26-44) 500
(Fred Eaton, Hubbardsville, N. Y.)
S. H. Crounse, North Wales, Pa. (1)
Marshline Dean Winnie 2599186 (11-8-44) 500
(Kent E. Whipple, Savannah, N. Y.)
Michael Kaufman, Honesdale, Pa. (3)
Maple Haven De Princess 2584686 (3-12-45) 490
(Maple Haven Farms, New Paltz, N. Y.)
St. Elmo Rag Apple Beauty 620976C (7-26-44) 435
(L. W. McKillican, Maxville, Ont., Can.)
Bell Korndyke Nessylvia 566971C (4-10-43) 400
(Garnet Campbell, Moose Creek, Ont., Can.)
George M. Christy, Sussex, N. J. (5)
R M F Admiral Inka Mercedes 2506112 (12-24-43) 460
(Guy L. Paddleford, Chenango Forks, N. Y.)
Revllac Donna Inka 639999C (2-20-45) 440
(George Collver, Simcoe, Ont., Can.)
Jonesvale O C B Glenwood 2525361 (2-27-44) 400
(Wm. T. Jones, Cazenovia, N. Y.)
Dr. W. J. Perkins, Honesdale, Pa. (2)
McCaig Chieftain Bess 2551533 (10-5-44) 460
(A. J. McCaig & Son, Canisteo, N. Y.)
Jonas Gruver, Thomasville, Pa. (1)
Male—Otco Ro Var Matador (1-13-47) 460
(Otco Farms, Strongsville, Ohio)
Thelma Demarest, Jefferson, N. Y. (5)
Marie Transmission 2581964 (4-18-45) 450
(Bill Hughes, Skaneateles, N. Y.)
Rag Apple Lois 593925C (1-15-44) ... 440
(Preston Trask, Hamilton, N. Y.)
Pabst Comet Dixie 640794C (3-23-45) 410
(Frank Smith, Embro, Ont., Can.)
Stanley Bardwell, Tully, N. Y. (1)
Concord Ormsby Korndyke (11-11-40) 450
(Frank J. and Lena J. Niles, Smyrna, N. Y.)
E. J. Peckham, Bainbridge, N. Y. (2)
Male—Per Lee Place Robbie 978049 (9-10-46) 445
(C. G. Willcox, North Norwich, N. Y.)
Hornercrest Mutual Posch 2191493 (9-13-40) 420
(J. G. Horner & Sons, Phoenix, N. Y.)
Donald Newman, Hancock, N. Y. (3)
Kiefinac Posch Clothilde Korndyke 2576415 (11-19-42) 420
(A. C. Kiefer, Weedsport, N. Y.)
Joseph H. Boroch, Wellsboro, Pa. (2)
Lady May Echo Pabst Posch 573909C (5-5-43) 415
(Ernest Summerville & Son, Spencerville, Ont., Can.)
Lawrence I. Parke, Camden, N. Y. (2)
Segis Posch Rue 2509326 (2-16-44) .. 410
(Sidney L. Smith, Canajoharie, N. Y.)
F. L. Ronas, Philadelphia, N. Y. (3)
Twin Farms Perfection Olga 2180801 (4-21-40) 400
(A. C. Merchant, Balston Spa, N. Y.)
Alex Polulsch, Cooperstown, N. Y. (3)
Crystal Dale Pontiac Lass 2612139 (9-4-43) 400
(J. Herbert Backus, Mexico, N. Y.)
Maple Bower Helbon Netherland 619485C (3-13-44) 400
((W. B. Parnell, Drumbo, Ont., Can.)
J. T. McCarrell, Washington, Pa. (6)
Potaco Lettie Posch Ormsby 2652360 (12-12-43) 400
(Elmer Marshfield, Marcellus, N. Y.)
Leo Murphy, Rome, N. Y. (2)
Evorn Pabst Bridge Lea 643283C (2-22-45) 400
(J. Lyndon Jones, Erieville, N. Y.)
Paris O. Ives, Guilford, N. Y. (1)
Male—King Supreme C Posch 807176 (7-26-40) 400
(Merriewold Farms, Monroe, N. Y.)
C. J. George, Batavia, N. Y. (7)
Hornercrest Ormsby Fobes 2234138 (3-28-41) 400
(J. G. Horner & Sons, Phoenix, N. Y.)
Sam Bolles, Walton, N. Y. (1)
Covellea Sensation Phoebe 2465997 (6-21-43) 400
(Harry Covell, Glens Falls, N. Y.)
Backus Brothers, Mexico, N. Y. (3)
Lamaga Ann Okat Posch Select Usora 2343504 (10-1-42) 400
(Guy L. Paddleford, Chenango Forks, N. Y.

BREEDING TROUBLES

WE GUARANTEE TO TEACH any average breeder or herdsman how to correct the following, or his money back:

Barren Cows Breed Keep Cows Breeding, Abortion Plan, Abortion Blood Test, Artificial Insemination, Trichomonosis, Semen without service, Remove Afterbirth without pulling, Deliver Calves, Diagnose Pregnancy, Sterile Sires, Disease Prevention, Calfhood (Bang's) Vaccination, Udder Course and a working knowledge of the generative organs. The breeder's language is used. We use cows dead and alive. Let us send you a list of students in your section. Phone or visit them. Free return privilege. Same management thirty years. Ten thousand satisfied students. For Breeders and Herdsmen only. If the student is not successful, an instructor will be sent to the farm, then if he is not satisfied, the carfare and tuition will be refunded. Ladies admitted.

SCHOOL HELD FIVE DAYS—TUESDAY MORNING TILL SATURDAY NIGHT

Cincinnati, Ohio ..... Dec. 9-14
Hotel Gibson

Cleveland, Ohio ..... Dec. 30-Jan 4
Hotel Allerton

Newark, N. J. ..... Jan 6-11
Riviera Hotel

Kansas City, Mo. ..... Jan. 13-18
Pickwick Hotel

Chicago, Illinois ..... Jan. 27-Feb. 1
Sherman Hotel

Minneapolis, Minn. ..... Feb. 3-8
Dyckman Hotel

Denver, Colo. ..... Feb. 10-15
Albany Hotel

Portland, Ore. ..... Feb. 24-29
Washington Hotel

Sacramento, Calif. ..... March 2-7
Senator Hotel

Los Angeles, Calif. ..... March 9-14
Alexandria Hotel

$70 pays round-trip carfare and tuition. If the carfare is not over $25. The owner of a herd of cows or a herdsman now employed can pay $10 cash and $10 a month by adding $2.50 extra. Send for a catalog which tells the whole story.

GRAHAM SCIENTIFIC BREEDING SCHOOL

216 East 10th St. Kansas City 6, Mo.

Offering a September Son of—

COMMANDER POSCH

COMMANDER POSCH

A large, showy, nicely marked calf from a dam with 550 lbs. fat that looks like 700 lbs. this year (started with 84 lbs. in first month). Price and picture of dam on request.

We will have several high record cows freshening this month and next. Their bull calves will be available. Write for information and prices.

And remember — **"At Alfalfalands the Cows Pay Their Way".**

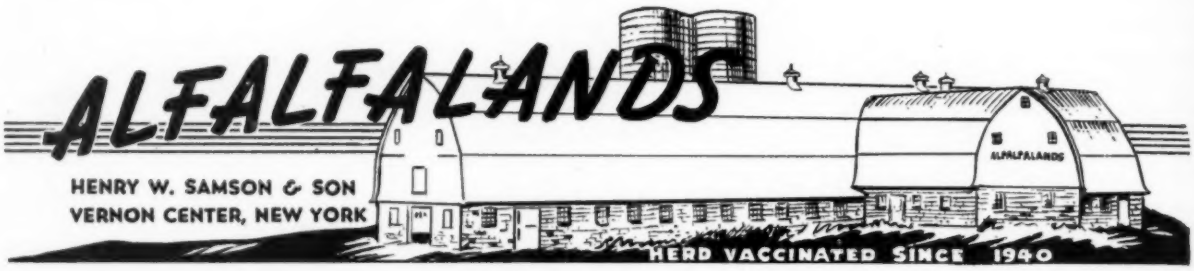

HISTORIAN and CLIMAX

Are Here in Their New Home

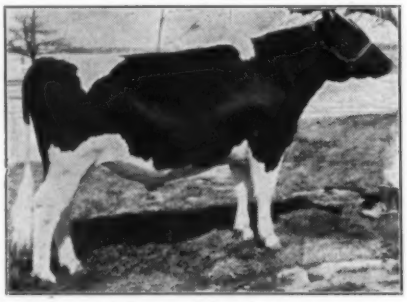

GLENAFTON RAG APPLE HISTORIAN
$20,000 son of Abegweit Showdown out of the World Champion 1163-lb. 4-yr.-old (3X), Montvic Hiemke Rag Apple Patsy. His sire is out of Abegweit Milady, World Record 305-day producer on 3X, 1085 fat, 4.35%. His two nearest dams are both rated *Excellent.

Over 100 interested Holstein folk were on hand here Friday afternoon Oct. 31st, to welcome HISTORIAN to his new home. He is now ready to go to work.

His son, CLIMAX, out of the world champion 1408-lb. fat producer, Alcartra Gerben, is now six months of age, and is developing nicely. We are already receiving inquiries from breeders of other states for services to HISTORIAN.

Artificial Services to HISTORIAN Are Offered

Fee $150

$50 Deposit at Time of Service

Balance at Birth of Calf

He Stands At the Farm of Fred Van Schaick, Cortland

CORTLAND HOLSTEIN BULL ASS'N, INC.

Fred Van Schaick, Sec', Cortland, N. Y.

W. W. Burtis, Cortland, President; Clarence Harvey, Cincinnatus, Vice President; Fred Van Schaick, Cortland, Secretary; Frank Wavle, McGraw, Treasurer. Directors: Richard Anderson, Little York; John Maxson, Homer; Bernard Potter, Truxton; Harry Underwood, Little York; Frank Taylor, Cortland.

It's Here—It's New

THE "TAMM" UDDER SUPPORT

Now you can save those good udders on your cows from breaking down, by supporting them before and after calving with one of these newly developed udder supports.

Nature has not provided the high producing cow with sufficient strength to carry the greatly increased weight of her udder during this critical period without permanent injury. This support provides the necessary lift, greatly reduces caking and congestion, and protects the udder from chill and the teats from injury.

Fresh or springing cows that are being shipped need the protection afforded by this udder support.

This TAMM UDDER SUPPORT can be used also as a mastitis bag, to give the udder a hot or cold bath.

It is made of 3-inch canvas webbing which will produce only a milk pressure on the cow's back — it is adjustable at four points — it will give many years of service.

The waterproof canvas that covers the udder can be removed in a few seconds for milking. Made in two sizes to fit cows weighing less than 1000 lbs. and for cows weighing from 1000 to 2000 lbs.

PLACE YOUR ORDER TODAY. The saving of one good udder is worth many times the cost of the TAMM UDDER SUPPORT. Be prepared by having one or more on hand.

Price Prepaid $12.00 in U.S.A., F.O.B., in Canada

FRANKSVILLE SPECIALTY CO. — Franksville, Wis.

Holy Cow!

LOOK AT THIS "CHIEFTAIN" INDEX

Another great son of Montvic Chieftain 7th has proven his ability:

SIR ORMSBY CHIEFTAIN DIRECT 870736

12 Daughters	15,400 Milk	3.73%	575 Fat
12 Dams	12,418 Milk	3.51%	436 Fat
Increase:	2,982 Milk	.22%	139 Fat
12-Pair Index:	18,382 Milk	3.95%	726 Fat

All records were made under ordinary farm conditions, on two-time milking, and are based on 305 days or less.

Our present herd consists of 36 milking cows. Our herd average for the last two years on 2X milking was **13,472 milk and 506 lbs. fat.**

There will be only a few sons of "Chief" for sale, so place your order immediately if you want one. **"CHIEF" WILL BE FOR SALE THIS WINTER.**

BELSTEIN FARMS

BREEDERS OF HOLSTEIN CATTLE AND BELGIAN HORSES

WARNE BROTHERS **Telephone: OVID 134F12** **ROMULUS, NEW YORK**

North Carolina

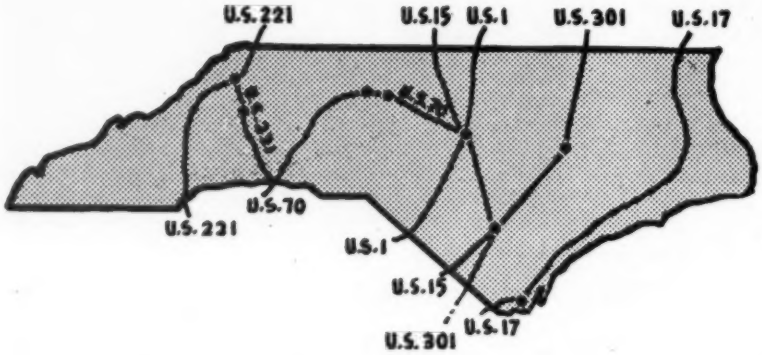

BARNARD DOUGHERTY, PRES.
BOONE, N. C.

JOHN AUSTIN, SEC.-TREAS.
HIGH POINT, N. C.

Applachian State Teachers College
Located on U. S. 421 and 321, at Boone, N. C. Ormsby breeding.

★

Mrs. Leslie Thorne Kountze
Located on U. S. 321 at Lenoir, N. C.

★

J. C. Eagles
Located on U. S. 301 at Wilson, N. C. Carnation breeding.

★

C. C. Cummings & Son
Located on U. S. 220 at Guilford College, N. C.

★

Guilford County Holstein-Friesian Association
"The Holstein Center of North Carolina" — Ralph Cummings, Sec., Guilford College, N. C.

★

Mitchell Farm
Located on U. S. 25, RFD 5, Hendersonville, N. C.

Echo Farm
Located on U. S. 421 at Wilmington, N. C.

★

Lindale Farms
Located on U. S. 70 at High Point. N. C. Carnation breeding.

★

Baptist Orphanage of N. C.
Located on U. S. 70 and 29 at Thomasville, N. C. Ormsby and Carnation breeding.

★

Cottonade Farm
Located on U. S. 15-A and 301 at Fayetteville, N. C. Rag Apple breeding.

★

North Carolina State College of Agriculture
Located on U. S. 1 and 15-A at Rawleigh, N. C. Sir Inka May breeding.

★

Samco Farm
Located on U. S. 220 at Guilford College.

North Carolina State Fair

By JOHN L. MORRIS, Fieldman

With 79 head exhibited by 19 exhibitors, the 1947 North Carolina State Fair was the largest Holstein show in the history of the State Fair. The Fair is a closed show to North Carolina; however, it is hoped in the very near future outside exhibitors will be invited to exhibit.

S. M. Salisbury, Ohio State University, served as judge for the show. The entire ringside and exhibitors appreciated Prof. Salisbury's comments on his placements.

The North Carolina Holstein breeders are to be congratulated on the size of their show. It was the largest show of any breed.

The show opened with Appalachian Dairy, Boone, winning the aged bull class on Fultona Senator Champion, their excellent bull. He was a much larger bull with a larger capacity than Harlequin Fond Woodsman, exhibited by Mrs. Leslie Thorne Kountze of Lenoir.

J. W. Cummings and Sons, Guilford College, won the two-year-old class on Wimbledon Emperor Ferdinand. A very dairy, straight, good rumped son of Carnation Emperor, he is quite a bull. Appalachian Dairy followed in second.

The only entry in the senior yearling class was a nice straight bull shown by State College, Raleigh.

The junior yearling class provided the junior champion shown by Appalachian Dairy. He is a son of their last year's champion, Hillsboro Model Ormsby. The second and third bulls were exhibited by Baptist Orphanage, Thomasville, and Dave Hodgin, Guilford College.

Nine bull calves paraded before Judge Salisbury, the largest bull class. Judge Salisbury found his winner in a bull exhibited by Baptist Orphanage, Thomasville. Mrs. Leslie Kountze was second with her junior herd sire purchased at the Moscrip dispersal. W. A. Coble followed very closely in third place.

In the championship class, Wimbledon Emperor Ferdinand, owned by J. W. Cummings and Son, was senior and grand champion. He is siring some most-promising young females. Three of the first six heifer calves were sired by "Ferdinand". Junior Champion was won by the first prize junior yearling exhibited by Appalachian Dairy, Boone.

The heifer calf class provided the largest class of the Holstein show with sixteen being shown. A beautiful deep-bodied, straight, good-uddered daughter of Hillsboro Model Ormsby topped the class for Appalachian. She is the same calf that topped the big heifer calf class at the Atlantic Rural Exposition and then went on to win junior champion. She is really quite an outstanding calf. In second and third were two calves sired by the Grand Champion bull. They were exhibited by J. W. Cummings and Sons and Lindale Dairy, High Point, respectively.

Appalachian Dairy won first and third in the junior yearling class on two daughters of Hillsboro Model Ormsby, half-sisters to the first prize heifer calf. Baptist Orphanage, Thomasville, placed second.

The senior yearling class provided the second largest class of the show. First went to State College, Raleigh, followed by Cottonade Farm owned by William Sutherland, third Baptist Orphanage.

Baptist Orphanage won the two-year-old class on a very nice daughter of Segis Ormsby Jolan, one of the best breeding bulls in the south. This heifer had been champion at Charlotte just before freshening. Second was won by H. G. Thacker and third by H. G. Thacker, Jr.

W. A. Coble, Guilford College, was the winner in the three-year-old class on a very nice bodied three-year-old. Second and third was won by Appalachian Dairy and Mrs. Leslie T. Kountze.

The aged cow class was won by Fobes Prospect Mooie, a ten-year-old dry cow exhibited by Appalachian Dairy. I understand this cow just missed excellent several years ago by one point. J. W. Cummings and Sons were second on Mahobros Sir Floss Flossie. "Flossie" was purchased out of the 1946 North Carolina State Sale. She is quite a cow.

Fobes Prospect Mooie, first prize aged cow went on to win senior and grand champion for Appalachian Dairy. Appalachian also won junior champion on their first prize heifer calf.

In the group classes, State College won the Get of Sire and Yearling Herd; J. W. Cummings and Sons the graded herd; Appalachian Dairy the produce. Three county herds were exhibited with Guilford, Watauga and Forsyth placing in that order.

The champion females of all breeds were crowned in front of the grand stand by Miss North Carolina, and then placed on exhibition in the Industrial Building for the many thousands of visitors to see. The crowning was a very attractive ceremony and paid due respect to the ever-growing dairy industry in the south.

EXHIBITORS AT NORTH CAROLINA STATE FAIR

Appalachian Dairy, Boone
Baptist Orphanage of N. C., Thomasville
State College, Raleigh
Conrad Barlow, Boone
J. W. Cummings & Sons, Guilford College
W. A. Coble, Guilford College
W. J. Clinard, Winston-Salem
Floyd Clinard, Winston-Salem
R. W. Clinard, Winston-Salem
Dave Hodgin, Guilford College
Mrs. Leslie T. Kountze, Lenoir
Lindale Farm, High Point
M. F. Morgan, Bailey
N. C. School for Deaf, Morganton
William Sutherland, Fayetteville
H. G. Thacker, Winston-Salem
H. G. Thacker, Jr., Winston-Salem
M. F. Morgan, Jr., Bailey
David Cummings, Guilford College

Aged Bull Class (4)
1. Appalachian Dairy; 2. Mrs. Leslie T. Kountze; 3. Baptist Orphanage of N. C.; 4. M. F. Morgan.

Two year old bull (2)
1. J. W. Cummings & Son; 2. Appalachian Dairy.

Senior yearling bull (1)
1. State College, Raleigh.

Junior yearling class (3)
1. Appalachian Dairy; 2. Baptist Orphanage of N. C.; 3. Dave Hodgin.

Bull calves (9)
1. Baptist Orphanage of N. C.; 2. Mrs. Leslie T. Kountze; 3. W. A. Cobb; 4. Appalachian Dairy; 5. W. J. Clinard; 6. State College; 7. M. F. Morgan; 8. H. G. Thacker; 9. N. C. School for Deaf.
(Wimbledon Emperor Ferdinand)

Junior champion bull
Appalachian dairy.

Grand champion
J. W. Cummings & Sons.
(Wimbledon Emperor Ferdinand)

Aged cow (8)
1. Appalachian Dairy; 2. J. W. Cummings & Sons; 3. State College; 4. Baptist Orphanage of N. C.; 5. William Sutherland; 6. Mrs. Leslie T. Kountze; 7. W. J. Clinard; 8. Mrs. Leslie T. Kountze.

Three year old (4)
1. W. A. Coble; 2. Appalachian Dairy; 3. Mrs. Leslie T. Kountze; 4. David Hodgin.

Two year old (9)
1. Baptist Orphanage of N. C.; 2. H. G. Thacker; 3. H. G. Thacker, Jr.; 4. State College; 5. Appalachian Dairy; 6. N. C. School for Deaf; 7. J. W. Cummings & Sons; 8. Mrs Leslie T. Kountze.

Senior yearling (13)
1. State college; 2. William Sutherland; 3. Baptist Orphanage of N. C.; 4. Floyd Clinard; 5. Appalachian Dairy; 6. W. A. Coble; 7. H. G. Thacker; 8. J. W. Cummings.

Junior yearling (10)
1. Appalachian Dairy; 2. Baptist Orphanage of N. C.; 3. Appalachian Dairy; 4. Baptist Orphanage of N. C.; 5. David Cummings; 6. David Cummings.

Heifer calves (16)
1. Appalachian Dairy; 2. J. W. Cummings & Sons; 3. Lindale Dairy; 4. State College; 5. Conrad Barlow; 6. Lindale Dairy.

Jr. champion female
Appalachian dairy
(Appalachian Inka Ormsby)

Sr. and grand champion
Appalachian Dairy
(Fobes Prospect Mooie)

(Continued on page 80)

We Are Proud to Offer—

HARLEQUIN DELLA TOREADOR 1002861

Born July 6, 1947.

Write us today for price and pedigree.

— HIS SIRE —

HARLEQUIN FON WOODSMAN (GP)
2nd aged bull, N. C. State Fair, 1947. 7 nearest dams average 858 fat. 75% blood of Woodmaster and Dunloggin Elenora.

DAM: Hickoryvale Della Mae 2436064 (G), daughter of Dunloggin Matador Della with 486.8 fat, 13517 milk at 2y, 2X (N. C. State Leader). On test again with 148.5 lbs. fat in 84 days, 2X. The next dam: Dunloggin Fond Dandy (VG), N. C. State Leader with 456.5 fat at 4y, 2X, and with 615 lbs. at 5½y, she also on test again with 492 lbs. in 217d, 2X.

Harlequin Holsteins

Rt. 5 — Lenoir, North Carolina

Mrs. Leslie Thorne Kountze
Owner and Manager

Fred A. Moore
Herdsman

Pennsylvania State Sale

Catalog Summary

40 Females 2y & over	$20300	$507.50
(4 calves under 3m swd)	405	101.25
6 Bred Yearlings	2400	400.00
7 Open Yearlings	1975	282.14
1 Heifer calf over 3m	360	360.00
2 Bulls over 3m	395	197.50
56 Head	$25835	$461.33

The Pennsylvania Holstein Association held their annual consignment sale on October 16 at Bloomsburg, Pa., under the sponsorship of the association. A large crowd was on hand and the offering was of nice quality throughout. The average of $461, while not as high as the average of last year's state sale, was considered satisfactory. Prices ranged to $710 and forty-two head sold for $400 and up, which will indicate the even quality of the offering. All cattle remained in the home state. J. A. Fairchild, Berwick, Pa., was chairman of the sale committee, and R. Austin Backus, Mexico, N. Y., was auctioneer and co-sale manager with the association.

Davenport Lunch, Inc., Harrisburg, Pa., with seven head from $460 to $710, the top of the sale, were the heavy buyers. Penstate Joab Inka Burke, a 3-year-old granddaughter of Sir Bess Ormsby May from the Pennsylvania State College herd, had the honor of selling for the high figure of the day. Her 2-year-old stable mate with the same breeding on both sides of the pedigree, went at $675 to Mrs. Jesse Warren, New Berlin, Pa., who selected five head for her herd. The balance of the sales went one or two to a customer. Wattsmead Nick Alcartra Fan, with a Herd Test record nicely started, consigned by Irvin M. MacAfee, Milan, was also included in the Davenport Lunch purchases at $700. Claude Kriebel, Lansdale, Pa., paid $680 for a "Very Good" granddaughter of Montvic Pabst Rag Apple, with 623.9 lbs. fat in Herd Test, consigned by the Vista Grand Farms, also of Lansdale. Several others sold above $600.

The details on sales of $400 and more, and the buyers:

Davenport Lunch, Inc., Harrisburg, Pennsylvania (7)
Penstate Joab Inka Burke 2498290 (5-18-44) $710
(The Pennsylvania State College, State College, Pa.)
Wattsmead Nick Alcartra Fan 2292634 (11-16-41) $700
(Irvin M. Macafee, Milan, Pa.)
Longdow Rag Apple Pietje Jewel 2607595 (5-6-45) 530
(Margery Jones, Washington Crossing, Pa.)
Piebe Fobes Bess Segis 2413227 (2-7-43) 505
(Harcrest Farm, D. L. Hartzell & Son, Butler, Pa.)
Lindendale Alcartra Johanna 2307299 (12-25-41) 500
(J. O. Mertz, Mifflinburg, Pa.)
Bonnie Lakefield Bess Piebe 2332477 (3-16-42) 470
(Harcrest Farm)
Ballard Farm Ramses Jennie 2671128 (10-13-45) 460
(Ben Ballard & Son, Troy, Pa.)

Claude Kreibel, Lansdale, Pa. (1)
Scholtop Moncade Snapdragon 2058081 (9-15-39) 680
(Vista Grande Farm, Alpheus L. Ruth, Lansdale, Pa.)

Mrs. Jesse Warren, New Berlin, Pa. (5)
Penstate Joab Inka Ann 2620361 (6-8-45) 675
(The Pennsylvania State College, State College, Pa.)
Lauxmont L. Josephine 2595287 (8-9-44) 650
(Elvin Hess, Strausburg, Pa.)
Arrow Korndyke 2275528 (4-11-41) .. 610
(A. L. Hallock, Laceyville, Pa.)
High Point Rag Apple 2773218 (8-19-43) 600
(Harold K. Book, Ronks, Pa.)

Chas. R. Beck, Mt. Ethel, Pa. (1)
Arrow Nancy 2066458 (9-12-39) 635
(A. S. Hallock, Laceyville, Pa.)

Robt. J. Smith, Millmont, Pa. (1)
Nina Korndyke Sarcastic 2540180 (2-23-40) 610
(Clark Bowen, Wellsboro, Pa.)

J. G. Confer, Mill Hall, Pa. (2)
Waynecastle Fay Arrow Burke 2341711 (3-16-42) 580
(Waynecastle Farms, Chas. F. Miller, Greencastle, Pa.)
Mapoval I. C. Fad Gracie 2590968 (7-11-45) 450
(Irvin M. Macafee, Milan, Pa.)

John L. Jaindl, Allentown, Pa. (2)
Willow Ridge Cheerful 2578711 (5-5-44) 560
(Willow Ridge Farm, Lawrence Lindquist, Willow Grove, Pa.)
Peegie Ormsby Becky Winterthur 2218651 (8-4-40) 400
(P. G. Lechtenwalner & Sons, Emmaus, Pa.)

Bucknell University, Lewisburg, Pa. (1)
Dean Beauty Belle 2615915 (7-3-45) 550
(H. M. Gans, Gans, Pa.)

Job Stolfus, Elverson, Pa. (1)
Ridge Side G M Polly (5-11-45) 545
(Thompson Bros., Delta, Pa.)

Peters Bros., Port Matilda, Pa. (2)
Myrtle Ona Lakefield 2393129 (2-15-43) 540
(Leon M. Musser, Lewisburg, Pa.)

Raymond Fry, Muncy, Pa. (1)
Wysoc Jonabel Bess 2491207 (3-16-44) 535
(P. C. Maryott, Wysox, Pa.)

(Continued on page 80)

CANADA

Needs American Dollars

In the first 9 months of 1947, CANADA imported from the United States goods to the value of $1,468,200,000 and exported to her only 732,979,102 dollars worth of goods — an adverse balance of 735,220,898 dollars. In other words, for each $1.00 spent by Americans in Canada, Canadians spent $2.00 in United States. This trend has brought about a grave scarcity of American dollars in Canada and is threatening the continuation of Canada's imports from the United States.

By purchasing Canadian Holsteins, the American breeder can help to offset this unfavorable balance of trade between our two Countries . . . and don't forget Canadian HOLSTEINS represent great value for the dollar.

The Holstein-Friesian Association of Canada

Brantford, Ontario

ZELDENRUST BURTON CORNUCOPIA
No. 2390305
Born Jan. 25, 1943
HT-2½y-290d-2X 16611 M, 4.5%, 746.6 F.
(National Champion in Herd Test)

The National Champion and Full Brother

(He is for Sale)

CORNUCOPIA ZELDENRUST GASLIGHT
No. 985050
Born August 5, 1946
Full Brother to
The National Champion

The two animals pictured above are full brother and sister.
The Champion is only four years old but already she has almost 50,000 lbs. of 4% milk and 2,000 lbs. of butterfat in 914 working days, all on 2X (except 180 days on 3X). She has had three heifer calves and will have her fourth calf just a few days after her fifth birthday. Her full sister as a junior 3-yr.-old is promising between 850 and 900 lbs. B.F. on 3X, and should be the Ohio State Champion, barring accident.
Their dam's sister is going to be the first cow to make over 1000 lbs. B.F. in Indiana except on 4X milking. If she continues as she is going, it may even be over 1100 lbs. She is in the 900-lb. bracket and has until Feb. 13th, still milking almost 60 lbs. per day and testing 3.7%.
Their sire's dam is an Indiana Champion with 803 lbs. B.F. in 320 days as a 3-yr.-old and produced almost 3,000 lbs. B.F. in her first four lactations, all on 2-time work.

THE CHAMPION COW WAS RECENTLY PURCHASED 100% BY PETE BOWMAN

GASLIGHT FARM — Pete Bowman — Lancaster, Ohio

The Manager of an Outstanding, Nationally Known Purebred Farm Wishes to Make a Change

This man, fully capable of handling any proposition and with a background of twenty-four years of business and agricultural experience, culminating in a number of years of modern farm management, seeks a similar position where the primary motive is the building of an outstanding farm and purebred herd.

Only a reasonably large operation, well-financed, and presenting real opportunities for the future would be considered. Replies will be held in strict confidence.

Please address Box 456

HOLSTEIN-FRIESIAN WORLD — Lacona, N. Y.

TILFA LADY KEARSARGE 2129052

Classified Very Good

Fat 2y 365d 525.9
Milk 4.22% 12462.0

Fat 3y 551.3
Milk 4.56% 12086.0

This is one of the matrons that go to make up the herd of Carl Tetzloff and Tilney Farms. Her sire, King Belmont Ormsby Lad, 754589, is proven. 18 daughters average—

Fat 4.1% 418.0
Milk 10278.0

THE TILNEY FARMS & CARL TETZLOFF

LEWISVILLE, MINNESOTA

Edgar Urevig, Manager

Grahamholm Herd Sires

1. CARNATION CREAMELLE JOE HOMESTEAD

Son of Carnation Peerless Creamelle from an 1119-lb. 4% daughter of Governor, and member of the 1939 All-American Get. He is siring type (1st Get at S. E. Minn. B & W Show), also production and good udders.

2. CARNATION GOVERNOR EMBLEM

Son of Governor of Carnation from a 1012-lb. 4-yr.-old daughter of Matador Segis Ormsby. His first daughters will soon be in milk and we have high hope of them. They have the type — they have the breeding — they should produce.

3. CARNATION STEADFAST HOMESTEAD

A June yearling son of Carnation Ensign (1066-lb. son of Chieftain) out of a 506-lb. 2-yr.-old daughter of Governor from Carnation Josephine Mooie (1027 F. 4%), twice Reserve All-American Aged Cow.

GRAHAMHOLM FARMS

ROCHESTER, MINN.

GRAHAM & ANDERSON, Owners

H. C. ANDERSON in Charge

PENNSYLVANIA STATE SALE

(Continued from page 78)

Chas. D. Lownes & Sons, Newtown, Pa. (1)
Loc-Pine Ormsby Ona Rena 2590263 (3-29-45) 530
(Ira M. Eby, Gordonville, Pa.)
Elbert I. Seifert, Easton, Pa. (3)
Waynecastle Rose Spitfire 2446706 (12-23-43) 500
(Waynecastle Farms, Chas. F. Miller, Greencastle, Pa.)
Arrow Dark 2659270 (8-20-45) 460
(Ben Hallock, Laceyville, Pa.)
Triune Susie Bessie 2684619 (3-16-45) 400
(Earl L. Groff, Strasburg, Pa.)
Loyalmeade Farm, Montoursville, Pa. (1) ....(1) ....
Willow Lane Ollie Inka Gerben 2667017 (10-11-45) 500
(George L. McCormick, Allenwood, Pa.)
Phillip R. Schultz, E. Greenville, Pa. (1) ....(1)..... ....
Willow Lane Ollie Ormsby 2616474 (4-29-45) 500
(George L. McCormick, Allenwood, Pa.)
W. E. Steiger, Williamsport, Pa. (2)
Segis Hengerveld Sylvia Ormsby 2536213 (1-1-44) 495
(George L. McCormick, Allenwood, Pa.)
Dr. H. A. Gailey, York, Pa. (2)
Lady Monogram Toitilla (9-19-45) 470
(Richard Hyatt, Ronks, Pa.)
Longdow Lucky Prim 2615726 (10-11-45) 450
(Margery Jones, Washington Crossing, Pa.)
Welliver Bros., Bloomsburg, Pa. (3)
Welblest Dutchland Mercedes 2607393 (3-12-42) 465
(Charles D. Lownes, Newtown, Pa.)
Rising Sun Fayne Sensation 2259593 (12-9-40) 405
J. T. Harding, Tunkhannock, Pa.)
E. Arthur Landis, Quakertown, Pa. (1)
Stonebrook Admiral Corky (5-28-45) 455
(William D. Tyson, Perkasie, Pa.)
W. G. Dobler, Strausstown, Pa. (1)
Ballard Farm Light Sylvia (Twin) 2671126 (9-28-45) 450
(Ben Ballard & Son, Troy, Pa.)
Miles Erdley, Lewisburg, Pa. (1)
Wmbro Abbie Dunloggin Lochinvar 2612957 (11-5-45) 410
(Wm. R. Brown, Delta, Pa.)
David Barr, Port Matilda, Pa. (1)
Stonebrook Admiral Patsy (3-15-45) 405
(William D. Tyson, Perkasie, Pa.)
John N. Hertzler, Elizabethtown, Pa. (1)
Ballard Farm Dark Sylvia (Twin) 2671127 (9-28-45) 400
(Ben Ballard & Son, Troy, Pa.)
Ray S. Koontz, Bedford, Pa. (1)
Failure Roslyn Ella 2732194 (12-20-45) 400
(Jonas Gruver, Thomasville, Pa.)
L. G. Williams, St. Johns, Pa. (1)
Wmbro Jewel Prince 2337649)8-20-42) 400
(Wm. R. Brown, Delta, Pa.)
Miles S. Wetzel, Lewisburg, Pa. (1)
Hillside Pathfinder Barbara 2511584 (2-2-44) 400
(Hillside Farms, Inc., Trucksville, Pa.)
Eugene Cotner, Danville, Pa. (1)
Esevelem Queen Dutchland 2101056 (8-22-39) 400
(Willow Ridge Farm, Lawrence Lindquist, Willow Grove, Pa.)

Other buyers were: H. J. Ford, Rome; Ira Rudy, Fredericksburg; Irwin D. Weaver, Lancaster; Warren N. Hertzler, Elizabethtown; Alvin Detweiler, Doylestown; Jay A. Hassenger, Middleburg; Wilbur Glenn Price, Mt. Bethel; Frank S. Attinger, Middleburg; Albert Clark, Canton; George P. Gummo, Mill Hall.

NORTH CAROLINA STATE FAIR

(Continued from page 77)

GROUPS

Graded Herd
1. J. W. Cummings & Sons; 2 Baptist Orphanage of N. C.; 3. Appalachian Dairy.

Yearling Herd
1. State College; 2. Appalachian Dairy; 3. Baptist Orphanage of N. C.; 4. W. A. Coble; 5. H. G. Thacker.

Get of Sire
1 State College; 2. Appalachian Dairy; 3. Baptist Orphanage of N. C.; 4. J. W. Cummings & Sons; 5. H. G. Thacker; 6. W. A. Coble.

Produce of Dam
1. Baptist Orphanage of N. C.; 2. Appalachian Dairy; 3. H. G. Thacker; 4. W. A. Coble; 5. W. J. Clinard.

County Herd
1. Guilford County; 2. Watauga; 3. Forsyth.

TWO SONS OF 39th FOR SALE

The sire, SIR ORMSBY FOBES DICTATOR 39th, our senior sire, is a son of the famous Maytag Dictator from a 900-lb. 3-yr.-old daughter of DeCreamCo Calamity Posch. Our first daughter of 39th made 691 lbs. fat.

HIS SON FOR SALE
Born Dec. 6, 1946

From a GP dam with 735.7 lbs. fat from 20,569 lbs. milk, 3X, daughter of Admiral Beechwood Ormsby.

ANOTHER 39th SON
Born Nov. 9, 1946

Dam, an Admiral Beechwood Ormsby granddaughter with 688.5 lbs. fat, 3.7%, 18,562.8 lbs. milk, at 3 yrs., 3X.

Both good type bulls, approaching a year old, with good bodies, tops and legs and both backed by great production and proven blood lines on both sides.

Rawleigh Farms

FREEPORT, ILLINOIS

For Christmas

Give

Mark H. Keeney's

"COWPHILOSOPHY"

Cowphilosophy is no text book; but it is a highly readable, fact-filled volume of 275 pages written by Mark H. Keeney from his lifetime of experience with the famous Overbrook herd in New Jersey. Many schools and colleges make it required reading.

It will bring you up to date on the HERDSMAN'S CORNER, for it includes these popular discussions of specific questions by the nation's leading herdsmen as they appeared in the **World** over a period of about two years.

Experienced breeders will find in it much food for thought, as well as many practical ideas on feeding, breeding and managing purebred cattle. New breeders will find it especially valuable.

$3.00 postpaid in U.S.A.

Book Department

Holstein-FriesianWorld

LACONA, NEW YORK

Grand National Show

(Continued from page 33)

2761038 (11-11-45), Harold J. Schmidt; 10. Sutten Oaks Var Lotty 2636535 (8-25-45), Sutten Oaks; 11. Sutten Oaks Var Beth 2536539 (8-11-45), Sutten Oaks; 12. Rocky Hill Chief Montvic Segis 2669888 (12-10-45), Rocky Hill Farms.

Junior Champion Female

Carnation Maybess Pontiac Lass 269-7487 (12-5-45), Carnation Milk Farms.

Junior Get of Sire

1. Get of Carnation Black Magic 873322, Carnation Milk Farms; 2. Get of Poestenkill Abbekerk Chief 898343, Rocky Hill Farms; 3. Get of Sutten Oaks Var Sexton 903186, Sutten Oaks; 4. Get of Dunloggin Strathvar 879145, Sutten Oaks; 5. Get of Duke Hiske Inka Belle 783499, Kidd Farms; 6. Get of Duke Hiske Inka Belle 20" 912423, Kidd Farms.

Heifer, 2 Years and Under 3 Years

1. Rocky Hill Monty Bonheur Aaggie 2568658 (12-23-44), Rocky Hill Farms; 2. Carnation Magic Princess 2577308 (1-11-45), Carnation Milk Farms; 3. Margie Tritomia Uniform 2733085 (2-16-45); Harold J. Schmidt; 4. Carnation Tilda Princess 2613507 (3-11-45), Carnation Milk Farms; 5. Kidd Farms Diana May 2606126 (4-25-45), Kidd Farms; 6. Rocky Hill Imperial Mont Paulette 2534-328 (9-14-44), Rocky Hill Farms; 7. Joanna Segis Hiske Belle 2504560 (7-16-44), Kidd Farms; 8. Sutten Oaks Righto Heilo 2586698 (1-26-45), Sutten Oaks; 9. Circle L. Lucky Liene 2544251 (8-6-44), Sanford N. Hedegard; 10. Sutten Oaks Flood Prize 2604104 (3-14-45), Sutten Oaks.

Cow, 3 Years and Under 4 Years

1. Rocky Hill Mont Bessie Ridgeport 2459044 (6-20-44), Rocky Hill Farms; 2. Ramona Segis Hiske Belle 2497408 (2-23-44) Kidd Farms; 3. Circle L Aaggie Burke 2509063 (5-14-44), Sanford N. Hedegard; 4. Circle L Inka Perfection 2509062 (4-19-44), Sanford N. Hedegard. 5. Rocky Hill Mont Bessie Ridgeport 2453943 (10-1-43), Rocky Hill Farms; 6. Lady Vale Heilo Supreme 2443940 (8-27-43), Kidd Farms; 7. Carnation Homestead Lunde Model 2544097 (3-15-44), Carnation Milk Farms; 8. Circle L Fancy Burke 2544254 (6-22-44), Sanford N. Hedegard; 9. Dunloggin Bessie Var 2495501 (5-8-44), Sutten Oaks; 10. Sutten Oaks Var Printete 2471367 (3-1-44), Sutten Oaks.

Cow, 4 Years and Under 5 Years

1. Rocky Hill Mont Burke Dusty Jo 2354013, Rocky Hill Farms; 2. Rocky Hill Mont Bessie Fayne 2354011 (9-27-42), Rocky Hill Farms; 3. Estelle Hiske Finderne 2370348 (9-19-42), Kidd Farms; 4. Hallrose Zoza Priscilla 2378256 (3-12-43), Carnation Milk Farms; 5. Hallrose Zozo Camille 2387390 (6-11-43), Carnation Milk Farms; 6. Ginger Triune Pontiac Segis 2" 2043456 (1-4-43), Kidd Farms; 7. Sutten Oaks Burke Perfection Elica 240-7094 (3-27-43), Sutten Oaks; 8. Dunloggin Var Agnes 2396950 (6-6-43), Sutten Oaks.

Cow, 5 Years or Over

1. Carnation Inka Lunde Josephine 1935599 (3-10-37), Carnation Milk Farms; 2. Laurel Colony Inka Belle 2273964 (7-28-41), Kidd Farms; 3. Rocky Hill Mont Laura Aaggie 2332229 (2-28-42), Rocky Hill Farms; 4. Oakhall Claremont Alice 2423840 (4-7-40), Sutten Oaks; 5. Lark Hiske Witkop Belle 2305753 (9-20-41), Kidd Farms; 6. Evangeline Segis Hiske Bell 2177506 (5-1-40), Kidd Farms; 7 Dunloggin Fond Bessie 2077234 (12-4-39), Sutten Oaks.

Senior and Grand Champion Female

Rocky Hill Mont Burke Dusty Jo 235-4013 (10-6-42), Rocky Hill Farms.

Dairy Herd. Consist of 4 Cows over 2 Years. Calved at Least Once

1. Rocky Hill Farms; 2. Carnation Milk Farms; 3 Kidd Farms; 4. Sutten Oaks; 5. Sanford N. Hedegard.

Best Three Females owned and bred by Exhibitor

1. Rocky Hill Farms; 2. Carnation Milk Farms; 3. Kidd Farms; 4. Sutten Oaks.

Get of Sire

1. Get of Montvic Bonheur Abbekerk 749573, Rocky Hill Farms; 2. Get of Duke Hiske Inka Belle 783499, Kidd Farms; 3. Get of Poestenkill Abbekerk Chief 898343, Rocky Hill Farms; 4. Get of Carnation Black Magic 873322, Carnation Milk Farms; 5. Get of Weber Burke Clover Lad 786098, Sanford N. Hedegard; 6. Get of Colony Ianthe Heilo Sir Romeo 812770, Kidd Farms; 7. Get of Montvic Lochinvar 855938, Sutten Oaks.

Produce of Dam

1. Produce of Weber Burke Dusty Jo 2037409, Rocky Hill Farms; 2. Produce of Maria Belle Ormsby 2060664, Kidd Farms: 3. Produce of Carnation Heilo Homestead 2354984, Carnation Milk Farms; 4. Produce of Rocky Hill Bessie Fayne 2001128, Rocky Hill Farms; 5. Produce of Doris Johanna Witkop 196-7229, Kidd Farms; 6. Produce of Dunloggin Ormsby Bessie 1908502, Sutten Oaks; 7. Produce of Estelle Hiske Finderne 237-0348, John E. Kidd; 8. Produce of Dunloggin Printetty 2210079, Sutten Oaks.

State Herd

Kidd Farms.

Premier Exhibitor

Carnation Milk Farms.

Better Than Silence

The deep south stock company was giving its utmost in the presentation of "Hamlet." There was no spontaneous outburst of appreciation from the townfolk who packed the tent, but there was a great deal of handclapping.

The show's proprietor was elated. Expanding his chest, he said to the villager who had been hired to raise and lower the curtain, "This town appreciates a cultured production; listen to that applause!"

"Mister," the villager drawled, "they're not applaudin'—they're killin' mosquitoes."

MANY GENERATIONS OF CARNATION BREEDING

We have used sons of Carnation Prince and Sir Inka May, and the daughters of these two former sires are mated to **Carnation Pontiac Homestead,** our present senior sire, by Governor of Carnation, and from a 1007-lb. fat prize-winning daughter of Matador Segis Ormsby, she from the 838-lb. "Great Transmitting All-American," Carnation Inka Pontiac. If you need a Carnation-bred herd sire — we may have one to suit you.

N. W. CRANSON & SONS **La Junta, Colo.**

500-Lb. Daughters

DON DUTCH

Son of the 1048-lb. granddaughter of "Julia" in the E. E. Freeman herd. Modesto, Calif. 30 crosses to "Sir Piet".

His heifers that have finished 2X records to date on our ordinary care, average 500 lbs. fat, 3.8% test.

Don Dutch died early this year—but we still have several good sons left and a few still to come. Priced reasonably.

L. T. WINGER & SONS

Trinidad, Colorado

The "H" in WHR

might stand for Holsteins as well as the Herefords that have made our Ranch so widely-known among breeders of beef cattle. Did you know that—

WHR's Holstein herd has won three Progressive Breeder Plaques?

WHR's Holstein herd has an 8-year HIR herd average on 21 cows, 2X-3X, of 472.6 fat, 13853 M.?

WHR's Holstein herd is headed by sons of two 800-lb. cows, one of them on 2X milking?

Yes, we think we are breeding the right kind of Holsteins, too We offer breeding stock for sale.

WYOMING HEREFORD RANCH

BOB LAZEAR, Mgr.

Cheyenne, Wyoming

DAIRY HERDSMAN WANTED

Want experienced herdsman, capable of operating with one assistant, a modern 50-cow dairy barn with herd of purebred Holsteins, located in the blue grass area of Virginia. Owner is large beef cattle concern which will operate dairy in connection with livestock operations, all under supervision of general manager of operations.

Satisfactory references as to character and ability are required. Housing is available.

For further information write WALTER P. STUART, VICE PRESIDENT, STUART LAND & CATTLE COMPANY OF VIRGINIA, SALTSVILLE, VA.

216th Earlville Sale

Tuesday, December 16

100 Registered Holstein Cattle

This sale is the second in the month of December of the Nationally-known Earlville series, and is held to meet the request of several breeders.

All animals T.B. Accredited, blood tested, many calfhood vaccinated, milkers mastitis tested, and all treated against shipping fever.

The sale will be held in the large, heated auditorium,

Earlville, Madison Co., N. Y.

starting at 10:00 A. M., with hot dinner at noon.

25 Head Consigned by FRANCIS BEARDSLEY, New Berlin, N. Y.

This is a strictly hand-picked offering from his popular high producing herd. All strictly fresh or close springers and with large Cow Testing records. The serious illness of Mr. Beardsley is the only reason you could buy these animals at any price.

They are exceedingly choice. All animals sold from this herd in previous Earlville sales have been highly pleasing to the buyers. Those who had the good fortune to buy them will be quick to take advantage of this opportunity to get more of the Beardsley blood.

A COMPLETE DISPERSAL OF THE MILKING HERD OWNED BY COBLESKILL HOMESTEAD FARMS of KILPATRICK, Cobleskill, N. Y.

Offering Consists of 40 Head, all Fresh or Close Springers

Animals include a daughter of KING BESSIE ORMSBY FAYNE, sire of the new World's Champion for milk in Junior 4-year-old, 305-day Division, 2-time milking.

A daughter of RIVERMEAD STAR NETTIE, noted proven sire. This cow from a 515-lb. fat dam with 17,354 lbs. milk.

A daughter of a Gold Medal cow with 464 lbs. fat, 14,293 lbs. milk.

A granddaughter of Senator Posch, noted Yates sire.

A 400-lb., 2-year-old daughter of the noted Canadian sire, Pioneer Lodge Pal, a nearly 400-lb., 2y, with 4% test from a 532-lb. dat dam with 3.8% test.

A daughter of the highly-proven sire, King Bessie Ormsby Pietertje 15th.

Also a double granddaughter of same sire with 446 lbs. fat, 3.8%, as 3-year-old, 10 mos.

A daughter of Count Matchless Posch, Blue Ribbon bull at New York State Fair, by Senator Posch from an 884-lb. fat dam.

A 400-lb. cow with 3.6% test by the proven sire, Thendara Nebo Onyx Don Boast.

A nearly 400-lb. 3-year-old daughter of Kingsford Admiration.

The sale is supplemented by select offerings from a number of good herds and will also include—

10 Ready for Service Bulls.

R. AUSTIN BACKUS
Sales Manager & Auctioneer,
Mexico, N. Y.

N. B.: Breeders having desirable first calf heifers and young cows, fresh or soon due at the time of this sale, are invited to make their consignments promptly.

ADVANCED REGISTRY REPORTS

Holstein-Friesian Association of America

Advanced Registry Report No. 9

ADVANCED REGISTRY

Of the 180 records in the ten months' division listed in this report, 80 were made in classification 3X and 100 in classification 2X.

The highest record in this list was made by Marquette Inka De Kol 2127687 (E.) who at the age of 5 years, 10 months produced 23175 lbs. milk, 3.5% and 816.1 lbs. fat in 305 days, classification 3X, carrying calf 164 days of the record. She was bred and is owned by State House of Correction and Branch Prison, Marquette, Michigan.

New state leaders are reported in nine different states: Colorado, Idaho, Indiana, Iowa, Kansas, North Carolina, North Dakota, Rhode Island and Utah. Idaho and Kansas each have three new state champions. North Dakota and Rhode Island each have two entries in the state leader list.

NEW STATE LEADERS IN REPORT NO. 9

Ten-Months Division

COLORADO

	Milk	%	Fat
Leedora Lady Buckeye Echo 1890392 (E.)			
3X 8-8	21536	3.4	728.0
Willow Springs Ranch, Mt. Morrison, Colo. (204 C.C.)			
(First in state regardless of age in Classification 3X)			

IDAHO

Idaho Veeman Lucille 2168860 (G.P.)			
2X 6-1	16869	3.4	580.3
University of Idaho, Moscow, Idaho (C.C. 206d)			
Idaho Inka Buttercup 2238910 (G.P.)			
2X 4-9	20936	3.3	701.1
University of Idaho, Moscow, Idaho (C.C. 177d)			
(First in state regardless of age in Classification 2X)			
Idaho Fobes Barbara 2453488			
2X 2-4	13992	3.2	446.2
University of Idaho, Moscow, Idaho (C.C. 191d)			

INDIANA

Wittig Johanna Colantha Mooie 2539166			
2X 3-10	14325	4.4	631.8
Edgar G. Ball, Elwood, Ind. (C.C. 205d)			

IOWA

Bess Ormsby Fobes Skylark Queen 2323315 (G.P.)			
2X 4-3	15684	3.9	614.0
G. F. Walters & Son, Waterloo, Iowa (C.C. 204d)			

KANSAS

Kanstacol Foremost Helen 2340093 (G.P.)			
3X 3-4	15995	3.8	604.2
Kansas State College, Manhattan, Kans. (C.C. 191d)			
Kanstacol Foremost Olivia 2391881 (G.)			
2X 3-1	14684	3.3	477.7
Kansas State College, Manhattan, Kans. (C.C. 184d)			
Kanstacol Foremost Replica 2510980 (G.)			
2X 2-2	12642	3.7	468.0
Kansas State College, Manhattan, Kans. (C.C. 186d)			

NORTH CAROLINA

Lindsays Holiday Ormsby 2613489			
2X 2-0	10325	3.8	392.0
A. S. Browning, Jr., Hendersonville, N. C. (C.C. 216d)			

NORTH DAKOTA

Colantha Bessie Ormsby Prilly 2236160			
3X 5-3	15812	2.8	436.2
Grafton State School, Grafton, N. Dak. (C.C. 215d)			
De Kol Pietertje Artis Ormsby 2287309			
3X 4-8	16968	3.4	577.5
Grafton State School, Grafton, N. Dak. (C.C. 227d)			
(Holds first place in state for milk in Classification 3X, Senior Four-Year-Old Class.)			

RHODE ISLAND

Baker Farm Marlena 2316000			
2X 3-8	16159	3.3	527.3
George F. Causey, Wakefield, R. I. (C.C. 199d)			
(First in state regardless of age in Classification 2X)			
June Bonheur Mercedes 2376306			
2X 3-5	11032	3.5	382.4
George F. Causey, Wakefield, R. I. (C.C. 202d)			

UTAH

River Forks Artis 2521134			
2X 3-9	13620	3.5	478.0
Spring Creek Ranch, Inc., Logan, Utah (C.C. 179d)			

TEN-MONTHS DIVISION 3X

Full-Aged Class

Name of Cow, Sire, Breeder and Owner	Age Y.	Age M.	L. of R.	Car. Calf	Milk Lbs.	% Fat	Fat Lbs.
Marquette Inka De Kol 2127687 (E.) (Reformatory King Carnation)	5	10	305	164	23175	3.5	816.1
B. & O., State House of Correction and Branch Prison, Marquette, Mich.							
Dunloggin Mistress Pride 2176857 (V.G.) (Dunloggin Woodmaster)	5	5	305	184	24570	3.2	776.6
B., J. Natwick & Co., Ellicott City, Md. O., Otco Farms, Strongsville, Ohio							
Leedora Lady Buckeye Echo 1890392 (E.) (Brands Inka May Echo)	8	8	305	204	21536	3.4	728.0
B., Gaiser Bros., Denver, Colo. O., Willow Springs Ranch, Mt. Morrison, Colo.	State Leader						
Crescent Beauty Princess Marita 2109818 (E.) (Crescent Butter Boy Prince)	5	11	305	169	19511	3.4	669.3
B., Ben Dibble & A. C. Thomson, Pewaukee, Wis. & Ft. Atkinson, Wis. O., Willow Sps. Ranch, Mt. Morrison, Colo.							
Ferndale W Amy 2198600 (G.P.) (Ferndale Nig Woodmaster)	5	1	305	179	18881	3.3	624.6
B., Frank W. Fernsler, Lebanon, Pa. O., Otco Farms, Strongsville, Ohio							
S P S M Bernadine Othello Korndyke 2069803 (V.G.) (S P S M Segis Othello)	6	11	305	175	19304	3.2	621.1
B. & O., State Prison of Southern Michigan, Jackson, Mich.							
Van Horne Denver W Isabella 2193914 (G.) (Dutchland Denver The Great)	5	7	305	209	17895	3.4	617.1
B., Owen D. Young, Van Hornesville, N. Y. O., Van Horne Farms, Inc., Van Hornesville, N. Y.							
Trailynd Princess Dewdrop 2365544 (Toitilla Braeside Duke)	6	0	305	168	19843	3.0	598.7
B., Geo. De Montmorency, Woodstock, Ont. O., Louis I. Pokrass, New Paltz, N. Y.							
Ferndale Jemima Homestead 2190670 (G.P.) (Ferndale Homestead General)	5	9	305	162	17435	3.3	582.2
B., Frank W. Fernsler, Lebanon, Pa. O., Otco Farms, Strongsville, Ohio							
Pester Rose Donna Ormsby 2166559 (G.P.) (Dean Tritomia Inez Ormsby)	5	8	305	167	17251	3.4	581.0
B., John H. Pester, Whitewater, Wis. O., Pabst Farms, Inc., Oconomowoc, Wis.							
Seluhm Ormsby Boon 1980016 (V.G.) (L-JaiCee Iowa Ormsby)	7	9	305	224	15262	3.7	568.9
B., Paul Selken, Sedalia, Mo. O., University of Illinois, Urbana, Ill.							
Rocky Hill Val Dewdrop Burke 2206565 (V.G.) (Sir Changeling Ormsby Valentine)	5	7	305	204	18839	3.0	564.0
B. & O., Jas. W. C. Pogue, Exeter, Calif.							
Artis Man-O-War Esther 2248722 (Sir Man-O-War Esther)	6	3	305	170	16199	3.4	551.7
B., C. D. Lafferty, Toledo, Iowa. O., Maytag Dairy Farms, Inc., Newton, Iowa							
Tyler Farms Posch Mona 1872030 (G.P.) (Montvic Posch Rag Apple)	10	3	305	181	14678	3.7	547.0
B. & O., John B. C. Tyler, West Newbury, Vt.							
Farfields Prilly May Pietertje 2081824 V.G.) (Pabst Sir Pietertje Beauty)	6	8	270	204	16018	3.4	547.0
B., W. C. Tullis, Monroe, Mich. O., F. W. Tullis, Monroe, Mich.							
Illini Flood Bess 2036306 (Colony Flood Perfection 8th)	7	1	305	196	15644	3.5	541.1
B. & O., University of Illinois, Urbana, Ill.							
Illini Illaflood Hickernel Jane 2200909 (Illini Canary Mabel Flood)	5	0	205	190	16359	3.2	531.5
B. & O., University of Illinois, Urbana, Ill.							
U-Mo Man-O-War Ormsby Lou 2254737 (G.P.) (Man-O-War 69th	5	3	305	175	14538	3.7	531.4
B. & O., University of Missouri, Columbia, Mo.							
Correction Pabst Maid 2226555 (G.P.) (Pabst Sir Paul Premier)	5	6	305	156	13326	3.9	523.5
B. & O., Milwaukee County House of Correction, Milwaukee, Wis.							
S P S M King Bessie Pride Inka 2230150 (G.P.) (S P S M King Bessie Pride Ideal)	5	3	305	182	16318	3.2	517.1
B. & O., State Prison of Southern Michigan, Jackson, Mich.							
Rocky Hill Bessie Fayne 2001128 (G.P.) (King Bessie Fidelity)	7	2	305	171	14574	3.4	500.8
B. & O., Jas. W. C. Pogue, Exeter, Calif.							
U-Mo Vesper Ormsby Zev Ellen 2169181 (V.G.) (U-Mo Vesper Man-O-War Zev)	6	4	305	180	12998	3.6	472.1
B. & O., University of Missouri, Columbia, Mo.							
Colantha Bessie Ormsby Prilly 2236160 (Man-O-War Ormsby Pietertje)	5	3	305	215	15812	2.8	436.2
B. & O., Grafton State School, Grafton, N. Dak.	State Leader						
Bellevue Pontiac Teresa 2242371 (Bellevue Pontiac Sensation)	5	8	305	202	10317	3.6	366.6
B. & O., Bellevue Farms, Hyattsville, Md.							

Name of Cow, Sire, Breeder and Owner	Age Y.	Age M.	L. of R.	Car. Calf	Milk Lbs.	% Fat	Fat Lbs.
Senior Four-Year Class							
S P S M Queen Ideal Bessie Fobes 2289423 (G.) (Don Segis Bessie Fobes)	4	6	305	197	16917	3.5	587.4
B. & O., State Prison of Southern Michigan, Jackson, Mich.							
De Kol Pietertje Artis Ormsby 2287309 (Man-O-War Ormsby Pietertje)	4	8	297	227	16968	3.4	577.5
B. & O., Grafton State School, Grafton, N. Dak.	State Leader						
Whirlhill Duchess Hedwig Posch 2252534 (G.P.) (Commander Posch)	4	9	305	245	13574	3.7	499.1
B., Harry Yates, Orchard Park, N. Y. O., Whirlwind Hill Farm, Wallingford, Conn.							
Junior Four-Year Class							
Lady Hark Burk Pride Gerb Colan Wat 2311557 (Douglas Buttercup Hark)	4	2	305	195	16011	4.3	681.8
B. & O., U. S. Dairy Division, Beltsville, Md.							
Elmwood Admiral Jule 2429810 (G.) (Jule King Fobes)	4	1	305	199	14021	4.0	554.7
B., Geo. Kieffer, Auburndale, Wis. O., Willow Springs Ranch, Mt. Morrison, Colo.							
Pansco Magdeline Design 2271386 (V.G.) (Sir Monarch Designer)	4	4	305	233	14767	3.7	553.1
B. & O., F. F. Pellissier, Whittier, Calif.							
Bessie Ormsby Panchita 3d 2252741 (G.P.) (King Bessie K O of Ravenglen)	4	3	305	180	16556	3.2	523.8
B. & O., E. H. Ravenscroft, Antioch, Ill.							
Tylor Farms Rex Shirley 2288323 (G.P.) (Honorwon Matador Governor Rex)	4	5	305	169	11583	4.1	476.4
B. & O., John B. C. Tyler, West Newbury, Vt.							
Ferndale Nellie 2310587 (G.) (Ferndale Nig Woodmaster)	4	1	301	212	13981	3.1	432.5
B., Frank W. Fernsler, Lebanon, Pa. O., Otco Farms, Strongsville, Ohio							
Senior Three Year Class							
Ferndale Black Night 2325812 (Ferndale Nig Woodmaster)	3	11	305	213	19374	3.1	601.0
B., Frank W. Fernsler, Lebanon, Pa. O., Otco Farms, Strongsville, Ohio							
Franlo Pleasant Aaggie 2350033 (Chip of Nettie & Aaggie)	3	7	305	193	16365	3.4	561.3
B. & O., F. W. Griswold, Hopkins, Minn.							
V D Don Inka 2497200 (G.P.) (King Bessie Don Fobes)	3	9	305	199	16455	3.4	557.0
B. & O., George De Vries, Norwalk, Calif.							
Cedar Grove Snowball 2315955 (V.G.) (Count Johanna Celert)	3	11	305	183	12054	3.5	421.8
B., Wittrock Dairy, Falls City, Nebr. O., Willow Springs Ranch, Mt. Morrison, Colo.							
Junior Three-Year Class							
Kanstacol Foremost Helen 2340093 (G.P.) (Carnation Foremost)	3	4	305	191	15995	3.8	604.2
B. & O., Kansas State College, Manhattan, Kans.	State Leader						
Franlo Aaggie Pleasant Bess 2358480 (Chip of Nettie & Aaggie)	3	5	304	251	15437	3.3	511.1
B. & O., F. W. Griswold, Hopkins, Minn.							
Dunloggin Emineta 2383266 (Dunloggin Eminent)	3	0	305	165	12029	4.2	501.5
B., Howard S. Leaverton, Jr., Rock Hall, Md. O., Silvis Farms, Inc., Greensburg, Pa.							
Illini Flood Canary Princess 2341254 (Colony Flood Perfection 8th)	3	4	305	210	15116	3.2	480.6
B. & O., University of Illinois, Urbana, Ill.							
Josephine Imperial Pontiac 2426334 (Carnation Governor Imperial)	3	4	305	161	11748	4.0	466.2
B., Carnation Milk Farms, Seattle, Wash. O., H. S. Gilkey, Owatonna, Minn.							
Marquette Inka Valdessa De Kol 2345704 (G.) (Marquette Valdessa Burke)	3	3	305	193	12465	3.5	437.4
B. & O., State House of Correction & Branch Prison, Marquette, Mich.							
Ravenglen Senatora Adebe 2d 2352010 (King Bessie Sir Ravenglen)	3	2	286	146	10230	3.6	363.6
B. & O., E. H. Ravenscroft, Antioch, Ill.							
Van Horne C B Wilhelmina Kate 2344148 (Van Horne Colantha Blend)	3	4	305	161	11168	3.0	338.4
B. & O., Van Horne Farms, Inc., Van Hornesville, N. Y.							
Senior Two-Year Class							
Pabst Burke Donna 2359744 (Wisconsin Admiral Burke Lad)	2	10	305	159	16940	3.5	598.5
B. & O., Pabst Farms, Inc., Oconomowoc, Wis.							
Pabst Burke Belmont Eyebright 2382371 (Wisconsin Admiral Burke Lad)	2	7	305	176	14670	3.8	564.7
B. & O., Pabst Farms, Inc., Oconomowoc, Wis.							
Pabst Burke Piebe 2385843 (Wisconsin Admiral Burke Lad)	2	7	305	193	14956	3.8	562.9
B. & O., Pabst Farms, Inc., Oconomowoc, Wis.							
Dunloggin Var Princess 2396954 (Montvic Lochinvar)	2	6	305	205	17134	3.1	539.0
B., J. Natwick & Co., Ellicott City, Md. O., Silvis Farms, Inc., Greensburg, Pa.							
Mooseheart Bonny Rag Apple 2420306 (Admiral Bonny Girl)	2	7	305	179	13173	3.7	491.6
B., C. C. Hazen, Waupun, Wis. O., Mooseheart, Mooseheart, Ill.							
Du-Pa-Ri Douglas Echo 2390833 (Carnation Imperial Douglas)	2	6	305	185	13700	3.4	471.9
B. & O., Du Page River Farm, Joliet, Ill.							
Pabst Burke Moncader Belmont 2385842 (Wisconsin Admiral Burke Lad)	2	7	305	187	14242	3.3	465.4
B. & O., Pabst Farms, Inc., Oconomowoc, Wis.							
Farfields Pearl Colantha Rag Apple 2405391 (G.) (Farfields Sir Pietertje Rag Apple)	2	6	305	192	13356	3.4	454.7
B. & O., F. W. Tullis, Monroe, Mich.							
Winnebago Belle Boy Admiration 2496875 (Belle Boy Pontiac Valdiva)	2	7	305	174	12911	3.3	431.1
B. & O., Winnebago State Hospital, Winnebago, Wis.							
Silvis Farm Dolly Belle 2399970 (Dean Marathon Belle)	2	10	305	195	10754	3.9	419.6
B. & O., Silvis Farms, Inc., Greensburg, Pa.							
Meadow Glade Pearl Pabst 2650839 (G.) (Saltford Heights Captain Posch)	2	11	305	177	12327	3.4	416.6
B., W. H. Clutton, Goderich, Ont. O., George De Vries, Norwalk, Calif.							
Winnebago May Ollie Pietertje 2498871 (Belle Boy Pontiac Valdiva)	2	7	305	192	12172	3.4	408.4
B. & O., Winnebago State Hospital, Winnebago, Wis.							
Winnebago Belle Boy Homestead 2377265 (Belle Boy Pontiac Valdiva)	2	11	305	209	13740	2.9	399.5
B. & O., Winnebago State Hospital, Winnebago, Wis.							
Winnebago Belle Boy Bess 2592018 (Belle Boy Pontiac Valdiva)	2	8	305	205	13262	3.0	397.2
B. & O., Winnebago State Hospital, Winnebago, Wis.							
Winnebago Ollie Marathon May 2592019 (Winnebago Sir Marathon Fobes)	2	6	305	217	11437	3.3	382.1
B. & O., Winnebago State Hospital, Winnebago, Wis.							
Winnebago Belle Boy Ollie Canary 2509809 (Belle Boy Pontiac Valdiva)	2	7	305	202	11982	2.9	348.1
B. & O., Winnebago State Hospital, Winnebago, Wis.							
U-Mo Ormsby Zev Kitty 2424924 (G.) (U-Mo Vesper Man-O-War Zev)	2	6	305	187	9848	3.4	334.0
B. & O., University of Missouri, Columbia, Mo.							
Junior Two-Year Class							
Pabst Burke Barbetta Modest 2411951 (Wisconsin Admiral Burke Lad)	2	2	305	192	14495	3.5	509.4
B. & O., Pabst Farms, Inc., Oconomowoc, Wis.							
Redfield Model Gypsie Laura 2442582 (G.P.) (King Bessie Model Johanna)	2	0	305	196	14398	3.3	472.2
B. & O., State School & Home, Redfield, S. Dak.							
Carnation Hello De Kol Piebe 2484939 (Carnation Governor Imperial)	2	1	305	160	12491	3.6	449.8
B. & O., Carnation Milk Farms, Seattle, Wash.							
Pabst Wayne Pondella 2435162 (Pabst Barta Prilly Wayne)	2	1	305	176	13512	3.2	436.3
B. & O., Pabst Farms, Inc., Oconomowoc, Wis.							
Ravenglen Oak Mandy Harkie 2439574 (Dictator Ormsby Oak)	2	0	305	158	12652	3.4	432.8
B. & O., E. H. Ravenscroft, Antioch, Ill.							
Butter Girl Piebe Triune 2494000 (Meierkord Billy Abbekerk)	2	1	305	181	13242	3.1	419.9
B., Clarence B. Quinn, Bennington, Kans. O., Willow Springs Ranch, Mt. Morrison, Colo.							
Miss-Bess-Kla-Paul Line-Kla-F P Hero Bs 2455973 (Sir Bess Klaver Twi-Paul Helen W)	2	2	305	169	11932	3.5	419.8
B. & O., U. S. Dairy Division, Huntley, Mont.							
Winnebago Belle Boy Correction May 2498876 (Belle Boy Pontiac Valdiva)	2	5	305	209	11371	3.7	419.0
B. & O., Winnebago State Hospital, Winnebago, Wis.							
Ormsby Glory Belle 2647661 (De Kol Johanna Posch)	2	0	305	185	11526	3.5	403.4
B., Clarence B. Quinn, Bennington, Kans. O., Willow Springs Ranch, Mt. Morrison, Colo.							
Sprucehurst Dutchland Rag Apple 2650844 (G) (Glenroe Dutchland Major)	2	1	305	173	12678	3.2	405.9
B., Est. of John Pettman, Tillsonburg, Ont. O., George De Vries, Norwalk, Calif.							
Mooseheart King Aaggie Crescent 2468180 (Mooseheart King Admiral Crescent)	2	4	305	221	12608	3.1	396.3
B. & O., Mooseheart, Mooseheart, Ill.							
Inka Korndyke Vale 2546713 (K-Pride K-Vale Friend Twi-Paul Watson)	2	1	304	231	11434	3.5	394.8
B. & O., Grafton State School, Grafton, N. Dak.							
Winnebago Ollie De Kol Segis 3d 2592020 (Winnebago Sir Marathon Fobes)	2	5	305	189	12728	3.0	384.2
B. & O., Winnebago State Hospital, Winnebago, Wis.							

Name of Coy, Sire, Breeder and Owner	Age Y.	Age M.	L. of R.	Car Calf	Milk Lbs.	% Fat	Fat Lbs.
Longdow Rag Apple Pietje Pearl 2463660 (Springbank Snow Pietje Lad)	2	1	305	180	11677	3.3	382.8
B. & O., Mrs. Margery Jones, Washington Crossing, Pa.							
Carnation Maybess Cinderella 2484937 (Carnation Renown)	2	3	305	169	10606	3.5	373.1
B. & O., Carnation Milk Farms, Seattle, Wash.							
Winnebago Belle Boy Parthenea 2592014 (Belle Boy Pontiac Valdiva)	2	4	305	206	11232	3.3	368.7
B. & O., Winnebago State Hospital, Winnebago, Wis.							
Winnebago King Pontiac Ruby 2592029 (Winnebago Sir King Fobes Pontiac)	2	4	305	203	11332	3.2	362.8
B. & O., Winnebago State Hospital, Winnebago, Wis.							
Winnebago Belle Boy Bonus Lea Jewel 2592011 (Belle Boy Pontiac Valdiva)	2	4	305	175	11038	3.2	358.3
B. & O., Winnebago State Hospital, Winnebago, Wis.							
TEN-MONTHS DIVISION 2X							
Full-Aged Class							
Newmont Tilda 2242240 (G.P.) (Newmont Major)	5	3	305	215	14066	4.3	601.9
B., R. E. Eddy, Poultney, Vt. O., John Bolten, Andover, Mass.							
Idaho Veeman Lucille 2168860 (G.P.) (Prilly Adirondac Veeman 8th)	6	1	305	206	16869	3.4	580.3
B. & O., University of Idaho, Moscow, Idaho	State Leader						
Denholm Miss Blue 2174468 (G.P.) (Sir Korndyke Ormsby Ripple)	5	6	305	172	15367	3.6	558.9
B., J. L. Jones, Wellington, Ohio. O., Denham Brothers, La Grange, Ohio							
Jean Ormsby Piebe Carnation 2187589 (Buster Ormsby Piebe Segis)	5	3	305	181	18024	3.1	555.0
B., Beckman Brothers, Prairie View, Ill. O., Beckman Brothers, Genoa City, Wis.							
Newmont Lily 2199501 (G.P.) (Newmont Major)	5	1	305	196	15518	3.6	552.7
B., R. E. Eddy, Poultney, Vt. O., John Bolten, Andover, Mass.							
Lauxmont Rag Apple Ruby 2078739 (V.G.) (Montvic Rag Apple Netherland)	6	10	305	169	13760	3.8	521.9
B., Lauxmont Farms, Wrightsville, Pa. O., Meadow Springs Farm, Alliance, Ohio							
Kneedmore Segis Wayne Burke 1983257 (Lakefield Wayne Piebe)	12	3	293	148	15403	3.3	515.4
B., C. A. & J. A. Rhead, Pittsford, Mich. O., Kneedmore Holstein Farms, Pittsford, Mich.							
Miss Skylark Dark Pride 2051472 (V.G.) (Sir Skylark Monarch)	7	1	305	199	13792	3.7	506.4
B. & O., P. P. Stewart, Maynard, Iowa							
Denholm Modest Beauty Rose 2215297 (G.P.) (Quonquont Sir Modest 52d)	5	6	305	195	12731	3.8	488.9
B. & O., Denham Brothers, La Grange, Ohio							
Denholm Eva Sensation 2136350 (G.) (Hitler Fobes Goshen)	5	8	305	180	13178	3.7	486.6
B., Ed Francisco, Atwater, Ohio. O., Denham Brothers, La Grange, Ohio							
Spot Abbekerk Korndyke 1928096 (Abbekerk Albert Pabst)	9	4	305	216	12901	3.8	484.8
B., Everett M. Fields, Ogdensburg, N. Y. O., Gordon Voorhis, Red Hook, N. Y.							
Della Ormsby Inka Segis 2181409 (F.) (Fultona Ormsby King Della)	5	6	305	231	13935	3.4	470.3
B., E. W. Davies, Van Wert, Ohio. O., Marsh Foundation, Van Wert, Ohio							
Roal Pauline Bess Ormsby 2009223 (Saltland Bess Ormsby Lad)	8	3	305	170	15618	2.9	452.1
B. & O., Alfred L. Rose, Pine Plains, N. Y.							
Tremco Inka Ormsby Flora 1983401 (Matador Segis Ormsby 22d)	8	0	305	207	13329	3.2	430.8
B. & O., Trempealeau County Asylum, Whitehall, Wis.							
Tremco Ormsby Cleo 1983397 (Matador Segis Ormsby 22d)	8	3	305	206	13149	3.1	411.0
B. & O., Trempealeau County Asylum, Whitehall, Wis.							
Besslyn Rosella Ormsby Fobes 2093234 (G.P.) (Sir Bess Skylark Ormsby Fobes)	6	4	305	185	11544	3.4	397.2
B., Harold T. Burdick, Hillsdale, Wis. O., Lloyd Long & Sons, St. Paul, Minn.							
Inka Segis Della Pride 2146469 (G.) (Captain Segis Inka)	7	0	305	236	12581	3.2	397.0
B., E. W. Davies, Van Wert, Ohio. O., Marsh Foundation, Van Wert, Ohio							
Mapleview Irma Mercedes 2073210 (Burke Lyons Aaggie)	11	5	305	216	12029	3.3	391.9
B., B. A. Cluff, Lowell, Mass. O., F. B. Kittredge, North Andover, Mass.							
Kanstacol Matador Yolette 2227462 (G.P.) (Waldale Matador Ormsby)	5	1	297	190	11065	3.5	384.1
B. & O., Kansas State College, Manhattan, Kans.							
Olive Rose Hill 2263060 (V.G.) (King Bessie Homestead Rose Hill)	5	3	252	186	10990	3.3	364.8
B. & O., Dr. Will C. Moore, Yorktown, Ind.							
R M F Perfection Jemima 2191231 (Springbank Pietje Perfection)	5	7	305	206	10380	3.5	363.3
B. & O., McLaury Brothers, Portlandville, N. Y.							
Tremco Segis Sadie 2049823 (Matador Segis Ormsby 22d)	7	4	275	213	10543	3.0	318.2
B. & O., Trempealeau County Asylum, Whitehall, Wis.							
Senior Four-Year Class							
Idaho Inka Buttercup 2238910 (G.P.) (Carnation Inka Ormsby Perfection)	4	9	305	177	20936	3.3	701.1
B. & O., University of Idaho, Moscow, Idaho	State Leader						
Pabst Barbetta Nettie 2232235 (Sir Ormsby Skylark Barbetta)	4	10	305	176	15476	4.2	657.4
B. & O., Pabst Farms, Inc., Oconomowoc, Wis.							
Edith Lucia Arlene 2236780 (G.P.) (Newmont Arlene Lad)	4	11	305	164	15521	3.7	580.6
B., Carroll H. Landon, New Haven, Vt. O., John Bolten, Andover, Mass.							
Oostie Patricia Dora 2301923 (V.G.) (Hoesly Joe Fobes Prince)	4	9	305	173	16490	3.5	580.3
B., Fred C. Marty, Monticello, Wis. O., Theodore F. Christoph, Chilton, Wis.							
Cleveland Jewel Ormsby 2307202 (Lake Park Admiral Dell Bess)	4	7	305	173	12076	3.6	433.6
B. & O., H. R. Weiskopf, Cleveland, Wis.							
W O Mary Rose Hill 2269133 (G.P.) (King Bessie Homestead Rose Hill)	4	6	277	197	12194	3.4	411.4
B. & O., Dr. Will C. Moore, Yorktown, Ind.							
Mansfield Burke Fobes 2246822 (Toledo King Regola)	4	7	305	198	12685	2.8	354.1
B., Dept. of Public Welfare, Columbus, Ohio. O., Ohio Agr. Exp. Station, Wooster, Ohio							
Kanstacol Matador Dainty Dawn 2295621 (V.G.) (Waldale Matador Ormsby)	4	8	261	194	10118	3.3	329.1
B. & O., Kansas State College, Manhattan, Kans.							
Junior Four-Year Class							
Bess Ormsby Fobes Skylark Queen 2323315 (G.P.) (Sir Bess Skylark Ormsby Fobes)	4	3	305	204	15684	3.9	614.0
B. & O., G. F. Walters & Son, Waterloo, Iowa	State Leader						
Jonabell Generous 2285273 (Jonabell Chief)	4	3	305	193	11326	4.2	470.8
B. & O., John A. Bell, Jr., Sewickley, Pa.							
Admiral Bessie Canary 2320598 (E.) (Admiral Beechwood Ormsby 15th)	4	0	305	192	13329	3.2	431.8
B. & O., Henry Van Driest, Cedar Grove, Wis.							
Nemaha Ormsby Burke 2d 2330759 (Nemaha Burke Ormsby Beets)	4	0	305	183	10176	3.1	310.5
B., Mrs. H. D. Burger, Seneca, Kans. O., George S. Coble, Lexington, N. C.							
Senior Three-Year Class							
Wittig Johanna Colantha Mooie 2539166 (Johanna Bonheur Ormsby Della 3d)	3	10	305	205	14325	4.4	631.8
B., John & Charles Wittig, Hartford, Wis. O., Edgar G. Ball, Elwood, Ind.	State Leader						
Baker Farm Marlena 2316000 (Dunloggin Aim)	3	8	305	199	16159	3.3	527.3
B., Baker Farm, Exeter, N. H. O., George F. Causey, Wakefield, R. I.	State Leader						
Ball Farm Rag Apple Midnight 2398740 (G.) (Montvic Rag Apple Chief)	3	6	300	210	13375	3.9	516.2
B., M. D. Buth, Comstock Park, Mich. O., Edgar G. Ball, Elwood, Ind.							
River Forks Artis 2521134 (Kittitas Commander)	3	9	305	179	13620	3.5	478.0
O., Nestor Mason, Mt. Vernon, Wash. O., Spring Creek Ranch, Inc., Logan, Utah	State Leader						
Idaho Inka Rosemary 2332167 (G.) (Carnation Inka Ormsby Perfection)	3	8	305	194	15373	2.8	428.2
B. & O., University of Idaho, Moscow, Idaho							
Sandy Ridge Imperial Lakeside 2284981 (Carnation Imperial Joe)	3	11	305	166	13145	3.3	427.6
B., W. F. Fisher, Bow, Wash. O., Spring Creek Ranch, Inc., Logan, Utah							
Junior Three-Year Class							
Kneedmore Belle Wayne Piebe 5th 2375262 (Edwarnos King Bessie Ormsby Salo)	3	3	305	164	14240	3.4	490.6
B., C. A. Rhead & J. A. Salmon, Pittsford, Mich. O., Kneedmore Holstein Farms, Pittsford, Mich.							
Jonabell Imperatrice 2371575 (Dunloggin Deubler)	3	2	305	194	13175	3.6	477.9
B. & O., John A. Bell, Jr., Sewickley, Pa.							
Kanstacol Foremost Olivia 2391881 (G.) (Carnation Foremost)	3	1	305	184	14684	3.3	477.7
B. & O., Kansas State College, Manhattan, Kans.	State Leader						
Kanstacol Foremost Mary 2359660 (G.P.) (Carnation Foremost)	3	4	298	194	13762	3.4	466.1
B. & O., Kansas State College, Manhattan, Kans.							
Sidi-Bel-Abbes 2593477 (Sir Ormsby Nannette Inka)	3	1	305	209	12497	3.3	411.0
B., Merritt C. Long, St. Paul, Minn. O., Lloyd Long & Sons, St. Paul, Minn.							
Helen Posch Fobes 2366980 (Sir Piebe Ormsby Posch Segis)	3	2	305	195	12310	3.1	387.1
B., Beckman Brothers, Prairie View, Ill. O., Beckman Brothers, Genoa City, Wis.							
June Bonheur Mercedes 2376306 (Admiral Burke Ormsby Mercedes)	3	5	305	202	11032	3.5	382.4
B., John Zoberlin, Plymouth, Wis. O., George F. Causey, Wakefield, R. I.	State Leader						

Name of Coy, Sire, Breeder and Owner	Age Y.	Age M.	L. of R.	Car. Calf	Milk Lbs.	% Fat	Fat Lbs.
Lady Nannette Burke 2604611 (Sir Ormsby Nannette Inka)	3	3	294	214	9922	3.7	368.9
B., Erwin L. Long, St. Paul, Minn. O., Lloyd Long & Sons, St. Paul, Minn.							
Senior Two-Year Class							
California Lyons Kate 2414551 (Los Robles Ormsby Lyons Gerben)	2	11	305	230	12622	3.7	473.0
B. & O., University of California, Davis, Calif.							
Sutten Oaks Burke Perfection Flica 2407094 (Weber Burke Double)	2	8	305	175	10385	4.0	416.3
B. & O., J. A. Sutten, Visalia, Calif.							
Cleveland Hope Ormsby 2458185 (Sir Pinky Ormsby Bumblebee)	2	8	305	171	12110	3.1	404.5
B. & O., H. R. Weiskopf, Cleveland, Wis.							
Canamy Colantha Diamond 2594424 (Miller Farm Dime)	2	8	305	168	11388	3.3	380.9
B., J. G. Cook, Amherst, Mass. O., George F. Causey, Wakefield, R. I.							
Denholm Ormsby Molly Wee 2411818 (Denholm Governor Ormsby)	2	11	305	179	10274	3.7	380.7
B. & O., Denham Brothers, La Grange, Ohio							
Segis Kappijne Longfield 6th 2400397 (Dictator Ormsby Oak)	2	7	305	172	9578	3.9	371.6
B., A. H. Bruce, Northfield, Minn. O., Spring Creek Ranch, Inc., Logan, Utah							
Marydean Triune Ormsby Hazel 2413175 (G.) (Ravenglen Sir Triune)	2	9	305	180	11480	3.2	370.0
B., John A. Martig, Jr., Canton, Ohio. O., Meadow Springs Farm, Alliance, Ohio							
Pomona Belle Commander 2658940 (Montvic Commander)	2	9	305	171	10806	3.4	366.6
B., Bert Thornton, Thamesford, Ont. O., Alfred L. Rose, Pine Plains, N. Y.							
Brenfar C P C Inka Fayne 2421198 (C P C Sheik)	2	6	305	195	9717	3.5	339.4
B. & O., Brennan Farm, Elkhorn, Wis.							
Sutten Oaks Double Joyce 2407087 (Weber Burke Double)	2	7	305	193	10649	3.2	338.0
B. & O., J. A. Sutten, Visalia, Calif.							
Rolling Knoll Mistress Inka Vale 2435094 (Dunloggin Master Stroke)	2	7	236	111	8399	3.6	302.7
B., McKendree Walker, Gaithersburg, Md. O., C. E. Graham, Linwood, N. C.							
Lindsays Pietertje Pontiac 2444757 (King Veeman Pontiac Creamelle)	2	9	305	201	8372	3.4	283.3
B., Est. of R. O. Lindsay, High Point, N. C. O., George S. Coble, Lexington, N. C.							
Minnehaha De Luxe Pet 2422893 (G.P.) (Femco De Luxe)	2	8	305	205	8388	3.3	280.7
B. & O., University of Minnesota, St. Paul, Minn.							
Brook Lodge Knight Carroll 2434547 (Dunloggin Knight)	2	8	236	114	8732	2.9	254.5
B., Frank G. Remsberg, Middletown, Md. O., C. E. Graham, Linwood, N. C.							
Brook Lodge Colantha Knight 2434548 (Dunloggin Knight)	2	8	225	99	7509	3.4	252.2
B., Frank G. Remsberg, Middletown, Md. O., C. E. Graham, Linwood, N. C.							
Cobles Pioneer Maxine 2474534 (Pioneer Lodge Governor)	2	7	305	202	7478	3.3	244.8
B., Alex McKinney, Jr., Brampton, Ont. O., George S. Coble, Lexington, N. C.							
Junior Two-Year Class							
Segis Tovarich Opal 2449899 (G.P.) (Osborndale Sir Tovarich Ormsby)	2	1	305	170	14031	3.4	480.4
B. & O., Norman E. Rishel, York, Pa.							
Bess Ormsby Triune Queen 2480278 (G.P.) (Sir Bess Ormsby Fobes Triune)	2	2	305	168	10684	4.4	472.1
B., Robt. Carl Walters, Waterloo, Iowa. O., G. F. Walters & Son, Waterloo, Iowa							
California Lyons Ruth 2534925 (Los Robles Ormsby Lyons Gerben)	2	3	305	195	12964	3.6	468.2
B. & O., University of California, Davis, Calif.							
Kanstacol Foremost Replica 2510980 (G.) (Carnation Foremost)	2	2	305	186	12642	3.7	468.0
B. & O., Kansas State College, Manhattan, Kans.	State Leader						
California Lyons Uella 2534927 (Los Robles Ormsby Lyons Gerben)	2	2	305	209	12307	3.8	467.4
B. & O., University of California, Davis, Calif.							
Idaho Fobes Barbara 2453488 (Koba Colantha McKinley Fobes)	2	4	305	191	13992	3.2	446.2
B. & O., University of Idaho, Moscow, Idaho	State Leader						
Bess Ormsby Triune Dora 2480280 (G.) (Sir Bess Ormsby Fobes Triune)	2	2	305	189	10062	4.4	444.5
B. &. O., G. F. Walters & Son, Waterloo, Iowa							
Kanstacol Foremost Tinkle 2510982 (G.) (Carnation Foremost)	2	3	305	220	12990	3.4	435.9
B. &. O., Kansas State College, Manhattan, Kans.							
Mallary Farm Dale Stacia 2463802 (Rag Apple Dale Successor)	2	3	305	228	11349	3.8	433.4
B., R. DeWitt Mallary, Bradford, Vt. O., Nelson Pendleton, Lyndonville, Vt.							
Wittig Johanna Rag Apple 2501588 (Lauxmont Admiral Royal Della)	2	3	305	212	11404	3.7	417.3
B., John & Charles Wittig, Hartford, Wis. O., Edgar G. Ball, Elwood, Ind.							
California Lyons Tessie 2534926 (Los Robles Ormsby Lyons Gerben)	2	3	305	209	10673	3.8	408.2
B. & O., University of California, Davis, Calif.							
Bess Ormsby Triune Mabel 2480279 (G.P.) (Sir Bess Ormsby Fobes Triune)	2	2	305	177	10298	3.9	404.5
B. &. O., G. F. Walters & Son, Waterloo, Iowa							
Rosanna Segis Ormsby 2511493 (V.G.) (Osborndale Sir Tovarich Ormsby)	2	2	305	169	11086	3.6	400.3
B. & O., Norman E. Rishel, York, Pa.							
California Lyons Wilma 2534929 (Los Robles Ormsby Lyons Gerben)	2	3	305	215	12414	3.2	400.3
B. & O., University of California, Davis, Calif.							
Kanstacol Eyebright Applesauce 2510983 (G.) (Pabst Sir Monsader Eyebright)	2	1	305	211	10705	3.7	397.4
B. & O., Kansas State College, Manhattan, Kans.							
Ellbank Johanna 2581636 (Pride Sensation Jewel Ace)	2	5	305	166	11005	3.6	394.1
B., Roy W. Wright, Pleasant Valley, N. Y. O., Len-E-Dee-Acres-Dairy-Farm, La Grangeville, N. Y.							
Lindsays Holiday Ormsby 2613489 (King Veeman Pontiac Creamelle)	2	0	305	216	10325	3.8	392.0
B., Est. of R. O. Lindsay, High Point, N. C. O., A. S. Browning, Jr., Hendersonville, N. C.							
	State Leader						
Cobles Effie Prilly 2474535 (Dunloggin Progressor)	2	5	275	152	10897	3.6	390.2
B., Ira D. Ifert, Middletown, Md. O., C. E. Graham, Linwood, N. C.							
Mab Line-Klav-Bess-Pride-F-Paul Allen 2503135 (Sir Bess Klaver Twi-Paul Helen W)	2	0	305	161	11587	3.3	381.5
B. & O., U. S. Dairy Division, Huntley, Mont.							
Beauty Belle Posch 2440085 (Commander Posch)	2	2	305	168	10289	3.6	372.5
B., R. Austin Backus, Mexico, N. Y. O., Alfred L. Rose, Pine Plains, N. Y.							
Minnehaha De Luxe Viola 2471932 (V.G.) (Femco De Luxe)	2	0	305	202	10221	3.4	344.8
B. & O., University of Minnesota, St. Paul, Minn.							
Admiral Ormsby Bessie 2473320 (G.P.) (Admiral Beechwood Ormsby 15th)	2	3	305	211	10563	3.3	343.4
B. & O., Henry Van Driest, Cedar Grove, Wis.							
Mansfield Heilo Bessie 2576769 (Colony George Heilo)	2	2	305	216	9384	3.6	338.4
B., Dept. of Public Welfare, Columbus, Ohio. O., Ohio Agr. Exp. Station, Wooster, Ohio							
Tovarich Ormsby Maid 2473319 (G.P.) (Osborndale Tovarich Sir Rag Apple)	2	4	305	208	9627	3.5	335.6
B. & O., Henry Van Driest, Cedar Grove, Wis.							
California Lyons Velma 2534928 (Los Robles Ormsby Lyons Gerben)	2	3	305	213	9565	3.5	335.3
B. & O., University of California, Davis, Calif.							
Meruth Feminka Segormsby 2438424 (Femco Sir Royal Mamsell)	2	1	305	204	9095	3.6	327.5
B. & O., M. W. Wheeler, Lake Elmo, Minn.							
Alexina Fayne Korndyke 2433812 (King Bessie Supreme Alexina)	2	2	305	232	8630	3.8	324.8
B., Elmwood Trust, Lake Forest, Ill. O., Elmwood Farms, Lake Forest, Ill.							
Mabel Imperial Bracelet 2454018 (Carnation Imperial Inka Bracelet)	2	2	305	183	8319	3.9	323.1
B. & O., Ernest A. Kirchhoff, Elkorn, Wis.							
Brenfar C P C Violet 2449549 (C P C Sheik)	2	2	305	167	9525	3.3	316.5
B. & O., Brennan Farm, Elkhorn, Wis.							
Brenfar C P C Patricia 2449551 (C P C Sheik)	2	0	305	224	9778	3.1	306.8
B. & O., Brennan Farm, Elkhorn, Wis.							
Segis Isadora Burke 2511494 (G.P.) (Segis Piebe Beets Burke)	2	2	193	90	8280	3.6	299.2
B., Vivian O. Wrightstone, Camp Hill, Pa. O., Norman E. Rishel, York, Pa.							
Brenfar C P C Jane Hartog 2441417 (C P C Sheik)	2	2	305	198	8971	3.3	298.3
B. & O., Brennan Farm, Elkhorn, Wis.							
Brenfar C P C Jane Inka Rue 2441418 (C P C Sheik)	2	2	305	213	9379	3.0	283.5
B. & O., Brennan Farm, Elkhorn, Wis.							
Killybracken Mac Emille 2502988 (G.) (Kariole Inka McQueen)	2	5	305	188	7389	3.6	265.7
B., Mrs. C. G. Ellis, Wayne, Ill. O., Killybracken Farm, Wayne, Ill.							
R M F Admiral Parthenia 2488201 (Homeland Admiral)	2	4	303	220	8405	3.1	261.7
B. & O., McLaury Brothers, Portlandville, N. Y.							
Hengerveld Alcartra Lyons Burke 2524387 (Andy Burke Colanthus)	2	4	297	200	6160	4.0	245.9
B., Stanley Stephenson, Metcalfe, Ont. O., McLaury Brothers, Portlandville, N. Y.							

LEO R. BLANDING, Asst. Supt. of A. R.

32D ALLEGANY-STEUBEN SALE

Catalog Summary

53 Females 2y & over	$19070	$359.81
(14 calves under 3m swd)	840	60.00
1 Bred Yearling	300	300.00
5 Open Yearling	1130	226.00
1 Heifer Calf over 3m	200	200.00
5 Bulls over 3m	1485	297.00
65 Head	$23025	$354.15

The Allegany-Steuben Holstein Breeders' Club held its 32d annual sale on October 15, at Hornell, N. Y. This is the oldest county sale series in the United States and this year's event added another creditable sale for the record. Adrian Personius assisted the sale committees in the two counties in making the selections. The sale manager was R. Austin Backus, Mexico, N. Y., and C. B. Smith, Williamston, Mich., was auctioneer. President of this county organization is Gerald A. Button, Canisteo, with James A. Young, Sr., Angelica, N. Y., as secretary-treasurer. Mr. Young was chairman of the sale committee in Allegany County and C. L. Hunt acted in this capacity for Steuben County

Marion A. Brown, Bliss, paid the top price of $540 for a granddaughter of Soo Coronation Beauty consigned by Gordon H. Tarbell, Rushford. Close behind for the honor of topping the sale was Kelco King Korndyke Lass, a 7-year-old daughter of Osborndale Sir Oliver Ormsby King consigned by Arling Cobb, Whitesville, N. Y. She went at $535 to Gene Hayden, Olean. Her record in Herd Test work is 538.9 lbs fat on 2X. High price in the bull section, $400, was paid for a yearling son of Dunloggin Master Educator, a grand champion winner at the Allegany County Fair, and consigned by James A. Young & Son. The buyer was E. D. Witter & Son, Cuba. Sixteen head sold above the $400 mark.

The complete list of buyers and details on the animals selling for $400 and more:

M. A. Brown, Bliss, N. Y. (2)
Ruth Ollie Segis Posch 2637551 (12-23-44) $540
(Gordon H. Tarbell, Rushford, N. Y.)
Gene Hayden, Olean, N. Y. (2)
Kelco King Korndyke Lass 2182780 (10-4-40) 535
(Arling Cobb, Whitesville, N. Y.)
Cedar Dale Inka Fobes 2586477 (11-26-39) 420
(Ceydermead Farms, Ceylon R. Snider, Fillmore, N. Y.)
G. C. Godfrey, Hornell, N. Y. (2)
Ceydermead Justine Beauty 2583603 (5-4-45) 495
(Ceydermead Farm, Ceylon R. Snider, Fillmore, N. Y.)
Penny Pieterthe Resolute 2590885 (10-5-44) 415
(James A. Young & Sons, Angelica, N. Y.)
C. A. Button, Canisteo, N. Y. (1)
McCaig Ollie Helen 2551534 (10-20-44) 480
(A. J. McCaig & Son, Canisteo, N. Y.)
W. F. Joyce, Andover, N. Y. (6)
Rosa Cornucopia Posch 2529893 (9-9-44) 480
(Samuel B. Crandall, Andover, N. Y.)
Mae Julia Posch 2654905 (1-7-45) .. 460
(Gordon H. Tarbell, Rushford, N. Y.)
Kenneth Waters, Andover, N. Y. (2)
Lettie Ormsby Inka 2371915 (12-7-42) 470
(James A. Young & Son, Angelica, N. Y.)
Dot Podonque Artis 2510687 (8-1-42) 400
(Carl Ellis & Son, Hornell, N. Y.)
G. H. Christensen, Penn Yan, N. Y. (2)
Amsdale Daisy Fobes 2253767 (4-18-41) 460
(Paul Harkenrider, Rexville, N. Y.)
K. S. George, Sardinia, N. Y. (1)
Jane Hilda Kelco Colantha (Twin) 2403481 (11-27-42) 445
(Clem A. Drake and Sons, Woodhull, N. Y.)
Bockhahn Bros., East Concord, N. Y. (3)

To HELP solve your Dairy Problems ...

BEACON keeps a herd like yours

Last month we told you about our Dairy Research Farm. On these 200 acres of typical Central New York land we meet the same problems you do. We study them. We develop better ways to handle them. And this information we pass on to you.

This time, let us tell you about our Dairy Herd. All together we have about 90 head of registered Holsteins, including 45 milking cows. We also have access to the fine registered Guernsey herd of Mr. Lloyd Riford, President of the Beacon Milling Company. This combination gives us the opportunity to carry on research with both large and smaller breeds of cattle.

Research on the Beacon Dairy Herd helps increase your production

- The Beacon herd has maintained an average butterfat production of 450 lbs. butterfat (or better) each year. We breed our own replacements . . . and concentrate on maintaining a high production level.
- We develop improved practices in milking and herd management.
- We study practical management practices for the control of more troublesome dairy cattle diseases.
- We test the value of new feed ingredients and the best ways to use them.
- We try constantly to develop a better feeding program based on the most efficient use of feeds which the Northeastern farmer normally produces on his own farm.
- We continually improve the feeding value of Beacon Dairy Rations. And we keep the entire Beacon organization aware of the practical dairy problems in the managing and feeding of a high producing herd.

And what we learn, we pass on to you in helpful information and ever-better feeds. For Beacon Research strives always to help the Northeastern farmer toward profitable farm management. For free information, write to us . . . any time.

THE BEACON MILLING CO., INC., CAYUGA, N.Y.

Grandsons of Montvic R. A. Sovereign —

NORLOCH SOVEREIGN EMPEROR

By Sovereign from a VG 958-lb. 2X World Champion dam.

Offering sons of this high record Sovereign bull, whose full brother sold for $10,000 in the Hays Dispersal. A vaccinated herd, HIR records, 2X milking. Classified for type.

Come and see his yearling daughters in our herd.

MATTHEWS FARM

J. G. MATTHEWS

St. Johns, Mich.

SARAH POSCH BARONESS CREATOR

"VG". One of the six "VG" daughters of our proven sire, Winterthur Posch Great Quina 709501.

Cows like "Sarah" -

backed by generations of great Ormsby sires and 500-lb. fat 2X production, make ideal dams for herd sires—

Especially—

since the service sire is one of the greatest line-bred "Rock-Zuba" bulls Clyde Hill Farms can produce.

Roland Ramsay Holstein Farms

SEWARD, NEBRASKA

A Coming Herd Sire —

NORTH STAR MARTIAL CON
No. 867364

A son of North Star Conqueror (623-lb. son of Dunloggin Confident) out of North Star Bab Bettine, whose senior 2-yr.-old record of 670.2 lbs. fat from 18,232 lbs. milk, 3.7% on 3X stands second in class in Minnesota. Bab Bettine is a daughter or Follow On from a 634-lb., 4-yr.-old daughter of Dunloggin Confident.

In the North Star Dispersal, this great cow was sold to Elmwood Farms as a four-figure price and we have a letter from Mr. Moscrip stating that she was one of the great cows of the herd and from one of his best families and strongly advising us to keep him in service and give him a real proving.

His oldest daughters are now in production and starting off very nicely. We like their type, their udders and their promise for the future. We believe his sons will sell for more money than we are now asking when these daughters finish their records.

WRITE US OR VISIT US

Address MARTIN J. SHERIDAN, Jr., Lebanon, N. J.

Prilly Pietertje May 2209424 (8-31-40) 410
(James A. Young & Son, Angelica, N. Y.)

W. N. Gilkes, Andover, N. Y. (1)

Demorest Daisy Romeo 2455762 (12-8-43) 405
(Verne D. Parker, Avoca, N. Y.)

E. D. Witter & Son, Cuba, N. Y. (1)

MALE—Posch Dunloggin Prilly 1004585 (10-8-46) 400
(James A. Young & Son, Angelica, N. Y.)

E. G. Smith, Canisteo, N. Y. (1)

Podonque Colantha Ollie De Vries 2418144 (2-25-43) 400
(Arthur D. Williams, Houghton, N. Y.)

Other buyers were: H. S. Coe, Perry; Theodore Flanders, Hornell; Edwin Hall, Bolivar; H. Husted, Woodhull; A. G. Bliss, Hornell; A. J. Bennett, Fillmore; H. R. Bacon, Houghton; W. E. Bock, Troupsburg; Harold Bossard, Canisteo; C. C. George, Mt. Morris; Lloyd Gibson, Hunt; Richard Gibson, Hunt; Howard & Clifford Green, Andover; L. C. Glover, Hornell; Leo Geise, Randolph; James Dodge, Leicaster; Ben De Young, Akron; Richard Ellis, Oakfield; H. C. Kenyon, Sardinia; George F. Spike, Middlesex; W. J. Spike, Middlesex; R. L. Stowell, Belmont; C. L. Schenck, Greenwood; L. S. Shafer, Olean; A. F. Subject, Cuba; C. C. Smith, Arcade; LaVerne Shant, Bath; L. H. Lewis, Prattsburg; R. H. Nelson, Canisteo; Henry Theismann, East Concord; W. L. Olmstead (no address given); Max Waite, Rushford; W. J. Wigsten, Horseheads; A. V. Prutsman, Troupsburg; Otis Preston, Arkport; Edward Page, Leicaster; Carlos Page, Leicaster; Stanley Medrik, Hammondsport; Howard McIntyre, Perry; Stewart Nevenger, Warsaw; Vernon Long, Akron.

3rd Schoharie Sale

Summary

36 Females 2y & over	$15,140.00	$420.55
(9 calves under 3m swd)	642.50	71.38
7 Bred yearlings	2,890.00	412.85
3 Open yearlings	590.00	196.66
1 Heifer calf over 3m	285.00	285.00
3 Bulls over 3m	770.00	256.66
50 head	$20,317.50	$406.35

A glance at the sale average shows the Schoharie County Holstein Club staged a successful sale for the third year. This year's sale, where 50 head totaled $20,317.50, was held at the Cobleskill (N. Y.) Fairgrounds on October 11th.

The Club's selection committee consisted of Edgar Van Voris, Chairman; Morton Treadwell; Church Traver; Earl Rickard; Winthrop Ames; and County Agent Joe Pendergast—buyers were apparently well pleased with the choice offered. K. Austin Backus and his usual organization managed and sold the sale.

Top price of the day was paid by Leland H. Cooke, Preston Hollow, N. Y., who gave the final $630 bid on Arvilla Segis Echo, a 2-year-old daughter of Sir Inka Hengerveld Echo from a good record (646 and 570 lbs. fat) daughter of Dean Ormsby May Inka. She was due in a month to the Lochinvar son owned by S. J. Mauhs, Cobleskill, who consigned the heifer.

Floyd E. Putnam, Duanesburg, N. Y., took four of the best and paid $620 for Aaggie Rag Apple, consigned by Morton Treadwell, Jefferson, N. Y. Mr. Putnam also paid $500 for a heifer from the Farmgrove herd of Grover C. Guernsey and Sons, Schoharie.

Franklin L. Aker, Cobleskill, secretary of the Club, paid third high of the day when he bid $575 on Breezyway Man-O-War Tensen who was consigned by Marvin Zimmer, Schoharie.

Buyers were present from several more distant points including Delaware and Albany Counties. A complete list follows:

Leland H. Cooke, Preston Hollow, N. Y. (1)
Arvilla Segis Echo 2580789 (2-7-45) $630
(Sharon Mauhs, Cobleskill, N. Y.)

Floyd E. Putnam, Duanesburg, N. Y. (4)
Aaggie Rag Apple 2808314 (4-15-44) 620
(Morton Treadwell, Jefferson, N. Y.)
Farmgrove Catherine Segis Cornell 2643984 (11-7-45) 500
(Grover C. Guernsey & Sons, Schoharie, N. Y.)
Maggie Prospector 2667696 (11-28-45) 410
(Grover C. Guernsey & Sons, Schoharie, N. Y.)

Franklin L. Aker, Cobleskill, N. Y. (1)
Breezyway Man-O-War Tensen 2609213 (1-3-45) 575
(Marvin Zimmer, Schoharie, N. Y.)

Earl Self, Averill Park, N. Y. (1)
Ormsby Dunloggin Walker Regina 2706463 (11-17-45) 510
(George Rickard, Cobleskill, N. Y.)

Thelma Tabor Demarest, Jefferson, N. Y. (2)
Inka Prilly Daisy Brenda 2598366 (10-24-44) 495
(Leslie Van Wie, Middleburg, N. Y.)
Daisy Snow Ononco 2753942 (6-15-45) 470
(Leslie Van Wie, Middleburg, N. Y.)

George W. Arnold, Schenevus, N. Y. (1)
Breezyway Inka Tensen 2500409 (1-22-44) 490
(Marvin Zimmer, Schoharie, N. Y.)

William Hurst, Voorheesville, N. Y. (4)
Top Line Carnation Crocus 2488248 (1-20-44) 490
(D. Schuyler Crosby, Sprakers, N. Y.)
Sunbeam Lydia Carnation 2608838 ((8-7-45) 400
(Lydia M. Richard, Cobleskill, N. Y.)

S. H. Wood, Cooksburg, N. Y. (1)
(9-20-41) 485
(Edgar W. Van Voris, Hyndsville, N. Y.)

R. W. Tiedemann, Richmondville, N. Y. (3)
Fulton View Betty 2548166 (10-9-43) 480
(Leslie Van Wie, Middleburg, N. Y.)
Mahedo Dot Onyx 2293199
Chrissholm Sir Homestead Gretchen 2740210 (11-11-45) 450
(Grover C Chriss, Middleburg, N. Y.)

Laurence Cooke, Preston Hollow, N. Y. (1)
Brimstone Man-O-War Inka Ruby 2520728 (6-8-44) 480
(Harry Anderson, Jefferson, N. Y.)

John Mahne, Oakhill, N. Y. (3)
Lovell Keyes Romeo Walker Polly 2370256 (2-10-43) 460
(Charles Hubbell, Jefferson, N. Y.)

H. J. Norris, Duanesburg, N. Y. (2)
R M F Moncade Hazel 2392982 (11-22-42) 455
(Andrew Eldridge & Son, Sharon Springs, N. Y.)
Breezyway Ideal Burke 2301867 (9-16-41) 430
(Marvin Zimmer, Schoharie, N. Y.)

Ernest S. Parson, Canandaigua, N. Y. (2)
Miss Inka Korndyke Jewel 2691576 (8-28-45) 450
(Andrew Eldridge & Son, Sharon Springs, N. Y.)
Greatlawn Coiner Ruhomah Agatha 2592542 (1-28-45) 400
(Harry C. Brown & Son, Sloanesville, N. Y.)

Mrs. Howard Marsh, Voorheesville, N. Y. (1)
Walkerdale Princess Fobinka Artis 2789842 (2-4-45) 405
(Willard Wright, Schoharie, N. Y.)

Walter Loucks, Middlsburg, N. Y. (1)
Akerdale Onyx Emer (8-28-44) 405
(William D. Aker, Cobleskill, N. Y.)

Carlton Chambers, Walton, N. Y. (1)
Fulton View Topsy Pride Posch 2573009 (12-3-44) 406
(Leslie Van Wie, Middleburgh, N. Y.)

John W. Hiller, Sharon Springs, N. Y. (2)
Chrissholm Ermatrude Posch 2458909 (9-6-43) 400
Grover C. Chriss, Middleburg, N. Y.)

OTHER BUYERS WERE: Jason B. Mereness, Cobleskill; Alva Shaul, Sharon Springs; F. W. Seely, Walton; Harrison Salisbury, Voorheesville; George Richard, Cobleskill; George Raeder, Grand Gorge; Herman Mattice, E. Worcester; John Mangen, Richmondville; William Protz, Worcester; J. W. Vaughan, Johnstown; Willard J. Wright, Schoharie Henry Witt, Middleburg; E. B. Burton, Worcester; Ray Burnett, Jefferson; Fred H. Brainard & Son, Walton; Karoline Brock, Lawyersville; Ralph Cooke, Oak Hill; Henry W. Kamps, Saugerties; G. Kalberer, Maryland; Harold Gray, Denver; Walter Gebhardt, Ft. Plain; Ernest Ellers, Delanson; Floyd M. Holmes, Lawyersville.

For the Western States
COMPLETE SALE SERVICE

We are now equipped to provide complete service for your dispersal or consignment sale — the way you like it.

RUBE EVERLY, Sale Mgr.

706 New World Building, Seattle 4, Wash. Phone Eliot 2678

McFARLAND SALES and PEDIGREE SERVICE

4 generation Holstein pedigrees (14 ancestors) ..... $ 3.00
5 generation Holstein pedigrees (30 ancestors) 6.00
6 generation Holstein pedigrees (62 ancestors) 25.00
(Ask for price list on extra copies)

SPECIAL SERVICE — All work is handled in order received and remittance must accompany all orders. For a charge of $2.00 additional per pedigree, we will guarantee delivery in two weeks. Example — To get a 4-generation pedigree in two weeks, remit $5.00.

ELLIS McFARLAND

9 Dexter Park Ave., U. S. Yards, Chicago 9, Illinois
(Tel. Chicago Yards 0001)

COMPLETE SALE SERVICE

We can handle the dispersal of your herd as well as all farm equipment to your satisfaction. Preliminary consultation without cost or obligation to you.

T. R. LANGDELL, Auctioneer & Sale Manager
WILTON, (Tel. Wilton 43) NEW HAMPSHIRE
W. A. BAKER, Associate, Exeter, New Hampshire

SELLING YOUR HERD?

First impressions are often lasting. Create a favorable first impression with prospective purchasers of your herd with a first class Sale Catalog.

We specialize in printing quality pedigree catalogs at reasonable prices, which we will glady quote for your own individual requirements.

LANGE & PEDERSON — Turtle Lake, Wis.

Thanks — Holstein Breeders

(From Coast to Coast)

You're enthusiastic acceptance of our new service is indeed encouraging.

PRODUCTION? We may be young, but we're healthy and strong, well-bred, and adequately prepared for capacity production.

PROVEN? Yes, by scores of satisfied Holstein breeders for whom we have already prepared pedigrees and catalogs. Let us prove our ability to you.

Individual Pedigree Rates

	3 Copies	10 Copies	20 Copies	50 Copies
Four Generation	$2.50	$3.00	$3.75	$ 5.00
Five Generation	$5.00	$6.00	$9.00	$12.00

PROMPT — COURTEOUS — ACCURATE
CONSIGNMENT AND DISPERSAL SALES — CATALOGS PRINTED

Waterloo Pedigree Company
Box 252 Waterloo, Iowa
(Located in the Dairy Capitol of the World)

Bad Miscalculation

The Holstein-Friesian Association has badly miscalculated the demand for its Herd Books, and as a consequence all volumes from

71 to 95 Inclusive

are now out of print. Also **Vol. 55 of the Blue Book.**

We have firm orders now for all of these 25 volumes—as many as five copies of certain numbers. They are desperately needed by pedigree houses to provide service to the industry; by colleges and schools for use in teaching.

$10 a Copy Offered

We are offering $10 each (double the original cost) for Vols. 82, 92, 93, 94, and 95 HFHB, Vol. 55 of the Blue Book. Substantial premiums on all the others.

Any of you breeders who have copies of these missing books you can bring yourselves to part with will be conferring a real favor to communicate with us. We are not doing this for profit — simply to provide a needed service.

Our files are well-supplied with the earlier volumes (Vol. 70 and preceding) and we are not in the market to purchase any except those listed—i. e. Vols. 71 to 95 inclusive, Vol. 55 of the Blue Book.

Please Help Us If You Can

Holstein-Friesian World

LACONA, N. Y.

214th Earlville Sale

Catalog Summary

119 Females 2y & over (31 calves under 3m sold with dams)	$44145.00	$370.96
6 Bred Yearlings	1380.00	230.00
4 Open Yearlings	765.00	191.25
2 Heifer Calves over 3m	340.00	170.00
20 Bulls over 3m	6150.00	307.50
151 Head	$54218.50	$359.06
20 "Orphan" calves under 3m	1237.00	61.85

The November Earlville, No. 214 in the series, held November 6 at the Earlville Sale Pavilion, Earlville, N. Y., offered a large lot of milking females for the appraisal of the crowd which numbered around 500. It was a satisfactory sale throughout, with a price range up to $675, thirteen selling for $500 and over and 46 others in the $400-$500 bracket. Buyers came from New York, Pennsylvania and Connecticut, with several buying from 6 to 15 head. C. B. Smith, Williamston, Mich., and R. Austin Backus, Mexico, were the auctioneers, with sale management and details handled by Mr. Backus and his usual Earlville personnel.

To Osborndale Farm, Derby, Conn. goes the honor of topping the sale. Their yearling son of Sir Bess Ormsby May 2d (Gold Medal son of Sir Bess Ormsby May) went to Edward W. George, Rockdale, N. Y., on his bid of $675. The dam, Osborndale Lady Ormsby Fobes (595.6 lbs. fat 3X) is a daughter of Rear Admiral Ormsby Fobes and the famous Osborndale cow, Lady Ormsby Fobes Educator with 1041 lbs. fat, 4.1%.

High price for females was $600 and this was reached twice. One came from the herd of Frank Davy, Little Falls, N. Y., their Valeside Matador Roberta going to E. B. Weaver, Copake Falls, N. Y. at $600. She is a granddaughter of Dunloggin Fond Memory, while her dam is Posch-bred with 420.3 lbs fat in CTA at 2½ years, 305 days. Mr. Weaver took six head for $2120.

Wooster Fruit Farm, Union Hill, N. Y., took the other $600 female, a 2-year-old granddaughter of Sir Ormsby Fobes Dictator. She was consigned by Kenneth McDannel, E. Canton, Ohio.

Heaviest buyer of the day was C. M. Olds, Middleville, N. Y., who paid $6345 for 14 head, topped by Jane Fobinka Ormsby at $530 from the Kent E. Whipple herd, Savannah. Ten of Mr. Olds' purchases were above $400. William Gilker, Andover, paid $2640 for six head; Thayer Burgess, Utica, took eight for $3375 and Orson D. Smith, Canastota, selected seven for $2525. The Burgess purchase included a 2-year-old daughter of Crownhurst Segis Perfection at $565 from the Wooster Fruit and Dairy Farm consignment, while her full brother went to Aiden Cooper, Ft. Plain, N. Y. at $515. Hugh Bishop, Keeseville and Harold Davis, Brisbin, were also among the top buyers.

The buyers and details on the offerings selling at $400 and more:

Edward W. George, Rockdale, N. Y. (1)
MALE—Osborndale Lieutenant Ormsby 991601 (8-23-46) $675
(Osborndale Farm, Derby, Conn.)

E. B. Weaver, Copake Falls, N. Y. (6)
Valeside Matador Roberta 2620128 (12-19-44) 600
(Frank Davy, Little Falls, N. Y.)
Riverbank Master Fayne Prescott 2701317 (11-13-45) 440
(Decker Homestead Farm, Clay, N. Y.)
MALE—Per Lee Place Ormsby Sensation 981940 (10-29-46) 430
(C. G. Willcox, North Norwich, N. Y.)

Wooster Fruit Farm, Inc., Union Hill, N. Y. (1)
Kenmac Dictator Cornflower Juliet 2594300 (4-24-45) 600
(Kenneth McDannel, East Canton, Ohio)

Fred N. Dorn, Chatham, N. Y. (1)
Osborndale Delia Ormsby King 2415002 (10-22-42) 570
(Osborndale Farm, Derby, Conn.)

Thayer Burgess, Utica, N. Y. (8)
Woosterdale Prilly Perfection 2627380 (8-17-47) 565
(Wooster Fruit & Dairy Farm, Union Hill, N. Y.)
Elm Ormsby Elco Veeman 2617461 (3-12-45) 480
(M. J. Cuddy, Auburn, N. Y.)
Jonesvale C B W T Lansing 2558723 (1-12-45) 445
(Wm. T. Jones, Cazenovia, N. Y.)
Crownhurst R P Annie 2608036 (11-3-46) 430
(Wooster Fruit and Dairy Farms, Union Hill, N. Y.)
Uncatalogued sale 425
(James H. Stone, Marcellus, N. Y.)

E. N. Mac Laury, Bloomville, N. Y. (1)
Oceola Fayne Posch 635745C (12-26-44) 560
(Theodore Young, Paris, Ont., Can.)

Hugh Bishop, Keeseville, N. Y. (6) ..
Segis Ormsby Korndyke 2831402 (10-3-41) 555
(Little Brook Farms, Cazenovia, N. Y.)
Green Lane Ormsby Meg 635800C (1-25-45) 465
(Lyndon Jones, Erieville, N. Y.)
Lottie Modest 2273323 (7-8-41) 455
(Backus Brothers, Mexico, N. Y.)

C. M. Olds, Middleville, N. Y. (14)
Jane Fobinka Ormsby (Twin) 2580630 (3-10-45) 530
(Kent E. Whipple, Savannah, N. Y.)
Lula Abbekerk Hartog 2256318 (4-2-41) 505
(Simon Westaway, Morley, N. Y.)
Korndyke Matchless Beets 2302913 (11-8-41) 480
(John Rienhardt, Syracuse, N. Y.)
Shaker Gypsie Dunloggin Devries 2677481 (9-14-45) 480
(Shaker Farm, Thomas Patton, Windsor, N. Y.)
Rondale Wimbledon Mina 2620069 (3-9-44) 440
(Ronald L. Meade, Oxford, N. Y.)
Longhurst Man-O-War Pride 2264276 (12-13-40) 435
(Earl V. DeLong, Mexico, N. Y.)
Smyrna Farm Toko Beatrice 2423162 (4-20-43) 430
(Robert A. Bunt, Nineveh, N. Y.)
Marshline Star Susan 2599185 (10-28-44) 420
(Kent E. Whipple, Savannah, N. Y.)
Princess Dixie Rightaway 522003C (3-8-42) 415
(Mac A. McEwen, Maxville, Ont. Can.)
Llenroc Primrose 2547876 (4-12-44) .. 410
(Fred Baer, Fort Plain, N. Y.)

S. L. Smith, Canajoharie, N. Y. (2)
Belle Mercedes Olympic Posch 549420C (12-5-42) 530
(Emerson Chambers, Hatchley Sta., Ont. Can.)
Big Elm Pathfinder Posch 2613116 (2-4-45) 400
(Glenn Bass, Skaneateles, N. Y.)

William N. Gilkes, Andover, N. Y. (6)
Polkadot Ormsby 2831401 (1-3-42) .. 525
(Little Brook Farms, Cazenovia, N. Y.)
Klefniac Ormsby Claribel 2763183 (9-29-43) 450
(A. C. Kiefer, Weedsport, N. Y.)
Lamoga Janet Okat Select Usora 2343509 (10-30-42) 440
(L. P. Dunaway, Hamilton, N. Y.)
Bridge Lea Edna Spofford 647327C (3-24-45) 425
(Lyndon Jones, Erieville, N. Y.)
Bessie Jemima 2113816 (6-24-39) 400
(J. G. Horner & Sons, Phoenix, N. Y.)
Gale Hiemke Hartog 2522310 (3-13-41) 400
(Preston Trask, Hamilton, N. Y.)

Aiden Cooper, Ft. Plain, N. Y. (1)
MALE—Woosterdale Ormsby Fobes 984862 (12-8-46) 515

Progressive dairymen and breeders, who exhausted 3 large printings of the 1st edition, will want the new information on latest developments in this thoroughly revised and enlarged 2nd edition.

Artificial Insemination of Farm Animals

Edited by ENOS J. PERRY

The only *complete* book in English on the revolutionary new technique that is bringing *increased profits through artificial breeding.* Completely revised and including new chapters on *The Role of Hormones in Reproduction* and *Factors Influencing Quality and Quantity of Sperm.*

Just published, 288 pages, illustrated, $4.00

At all bookstores, or
RUTGERS University Press
New Brunswick, N. J.

DAISY Cattle Markers

DELIVERY ONE TO THREE DAYS POSTPAID

NO. 21—FOR NECK. Adjustable chain. Numbered both sides. $11.50 per doz.

NO. 17—FOR HORNS. Adjustable chain. $8.00 per doz.

NO. 25M—Marker Plates without chain. Key Ring Fasteners. $6.50 per doz.

NO. 38—DOUBLE PLATE NECK CHAIN. Upper portion strap; lower portion chain. $12.50 per dozen.

NO. 25—DOUBLE PLATE ALL CHAIN MARKER. Marker Plates SOLID BRASS, numbered both sides. Chain is brass plated. Weight, 1 lb. each.

Price: $14.50 per doz.

Sample mailed for $1.00. Write for folder.

GOLDEN ARROW FARMS
Huntington, Ind., Dept. A, Box 7-H

QUICK FACTS ABOUT LO-BAX

A fast killer of bacteria . . . dissolves quickly in water . . . makes clear rinse solutions for dairy use . . . contains 50% chlorine . . . retains strength . . . makes dairy rinse solution at a cost of only ⅛ of a cent per gallon.

THE MATHIESON ALKALI WORKS (INC.)
60 EAST 42nd ST. • NEW YORK 17, N. Y.

(Wooster Fruit and Dairy Farm, Union Hill, N. Y.)

Claude Palmer, Edmeston, N. Y. (1)

MALE—Wild Rose Pebble Beach Sachem N A L 1002340 (9-17-46). 510
(S. P. White, Andover, Mass.)

Kimmey Bros., Lawyersville, N. Y. (1)

Shelter Valley Susie Var 2596049 (5-4-47) 500
(James H. Stone, Marcellus, N. Y.)

Tri County Farm, East Greenville, Pa. (1)

Ben Roo Lucky Man-O-War 2256600 (3-18-41) 475
(Backus Brothers, Mexico, N. Y.)

Everett McCusker, Pleasant Mount, Pa. (6)

Rudilawn Carnation Wayne 2d 2311996 (11-12-41) 475
(Adam P. Rudibaugh, Leetonia, O.)

Newton Sweetland, Cazenovia, N. Y. (3)

Longhurst Premier Gloria 2385484 (9-1-42) 475
(Earl V. DeLong, Mexico, N. Y.)

Woosterdale Esther Perfection 2567527 (8-13-44) 425
(Wooster Fruit and Dairy Farms, Union Hill, N. Y.)

Star Johanna Pabst 593896C (1-18-44) 405
(R. H. Packham & Sons, Caister Centre, Ont., Can.)

Harold Davis, Brisben, N. Y. (5)

Marshline Dean Elnora 2368839 (9-23-42) 470
(Kent E. Whipple, Savannah, N. Y.)

Clovercourt Carnation Lune 2620290 (4-23-42) 450
(Peter Martens, Rockdale, N. Y.)

Elm Piebe Pietje 2617451 (10-23-44) 430
(M. J. Cuddy, Auburn, N. Y.)

Wm. E. Hoeppner, Port Crane, N. Y. (1)

MALE—Pender Valley Memory (5-30-46) 465
(Philip Pendergast & Daughters, Skaneateles, N. Y.)

C. A. Eccleston, Hamilton, N. Y. (2)

Woosterdale Emma Perfection 2627382 (8-28-45) 460
(Wooster Fruit and Dairy Farms, Union Hill, N. Y.)

Clovercourt Nola Pride 2580386 (3-18-45) 405
(Peter Martens, Rockdale, N. Y.)

Guy L. Paddleford, Chenango Forks, N. Y. (4)

Rudilawn Segis Barta Carnation 2355666 (10-10-42) 450
(Adam P. Rudibaugh, Leetonia, Ohio)

Henry Pfiel & Son, Guilford, N. Y. (3)

Council Rock Prilly 2211014 (9-12-40) 445
(Howard R. Scott, Blossvale, N. Y.)

George Eager, Canastota, N. Y. (1)

Male—Mountfield Baron Piebe Posch 973327 (6-8-46) 440
(Richard E. Brown, Skaneateles, N. Y.)

Clifford J. Decker, Wappinger Falls, N. Y. (4)

Elm Elco Segis Winterthur 2375007 (10-24-42) 435
(M. J. Cuddy, Auburn N. Y.)

TOMORROW'S FEEDING PROGRAM TODAY!

PIONEER DAIRY FEEDS

A COMPLETE DAIRY FEEDING PROGRAM

- That produces "Quality Results at Low Cost" — proven in the pail.
- That pioneers in being different.
- Feeds that are open — loose — flaky.

HALES & HUNTER CO.
CHICAGO 4, ILL. WILMINGTON 83, DEL.
MANUFACTURERS OF RED COMB POULTRY FEEDS

"KANT-KOM-OFF"

COW COVERS

PATENTED

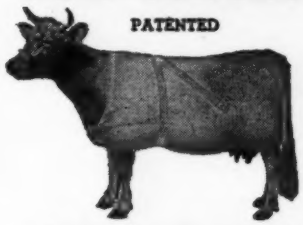

Write for Illustrated Price List

R. LAACKE CO.
1644 N. Third Street
Milwaukee 12, Wis.

Carrot Oil Vitamin Conditioner for Dairy Feeds

Carrot Oil contains the active vitamin of carrots needed for healthy reproduction and sleek, glossy coats.

Carrot Oil contains pro-vitamin A, carotene, plus other carrot elements. It is used by breeders to increase fertility, to produce healthy calves, and to develop sleek, glossy coats.

Send Today for Free 36-Page Booklet on Carrot Oil Vitamins

Completely details function and uses of this great conditioner and describes 15 NRA feed concentrates offered. Every livestock breeder should have a copy.

NUTRITIONAL RESEARCH ASSOCIATES, Inc.
Dept. 3, South Whitley, Ind.

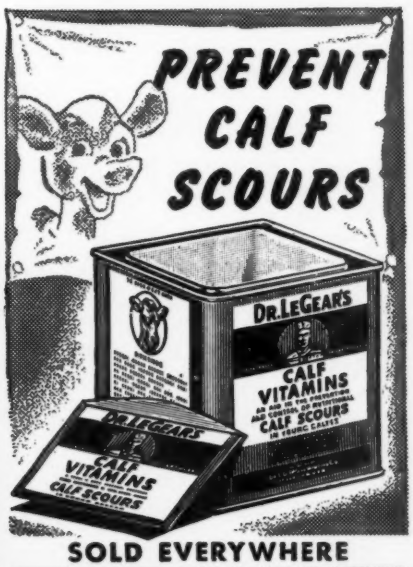

SOLD EVERYWHERE

PENICILLIN for MASTITIS

Amazing results reported. Low cost. Write for particulars to—

ANCHOR SERUM CO., Indianapolis, Ind.

Kenneth Parson, East Greenville, Pa. (1)
Westend Reno Maid 2612900 (3-19-44) 420
(Philip Pendergast and Daughters, Skaneateles, N. Y.)
Orson D. Smith, Canastota, N. Y. (7)
Tolitha Finderne Mona 2613546
(4-12-42) 420
(Preston E. Trask, Hamilton, N. Y.)
Bridge Lea Rose 644700C (3-26-45) .. 400
Korndyke Posch Johanna Pontiac
(Lyndon Jones, Erieville, N. Y.)
2622141 (4-5-44) 400
(Little Brook Farms, Cazenovia, N. Y.)
W. B. Smith, Lebanon, N. Y. (1)
Fruitlands Success Segis 2448285
(12-15-43) 410
(Fruitlands Farm, L. W. Irish, Valatie, N. Y.)
Fay Hodge, Ames, N. Y. (1)
Fruitlands Sable Segis 2468915
(1-11-44) 400
(Fruitlands Farm, L. W. Irish, Valatie, N. Y.)
Frank Lloyd, Ira, N. Y. (1)
Hornercrest Winterthur May 2506969
(9-25-43) 400
(J. T. Bishop and D. H. Turk, Pennellville, N. Y.)
Burr Clark, Earlville, N. Y. (1)
Homeland Belle Mylo Modest
(2-11-44) 400
(Harold E. Thomas, New Hartford, N. Y.)

OTHER BUYERS WERE: Clark Bright, Bloomville; Fred Blandin and Son, Hermon; Fred Buck, Montgomery; Guy E. Bartlett, Pratts Hollow; Robert Boshart, Lowville; Backus Bros., Mexico; Edwin Button, Canajoharie; LaVern Harrington, Munnsville; Merle S. Hodge, Ames; Everett B. Hawkins, Montgomery E. P. Smith, Sherburne; Albert Sweetland, Cazenovia; E. A. and A. A. Stagner, Lockport; Marion Scheneck, Union Springs; James H. Stone, Marcellus; E. B. Schoonmaker and Son, West Berne; Phillip Willoughby, Middlefield; Mrs. M. Willever, Jordanville; Harriet S. Wagner, Eaton; Clarence Wright, Smyrna; William D. Willever, Jr., Jordanville; Kenneth W. Davis, West Winfield; Earl V. DeLong, Mexico; Wm. A. Marks, Brisben; James Mahoney, King Ferry; Paul and Nathan Mosher, Verona; C. D. May, King Ferry; Miller Bros., Troy; Henry McCulley, Davenport; Donald A. Jackson Greene; R. H. and W. J. Jones, Bloomville; Kent Neugebauer, Oneida; Edmond H. Isbell, Morrisville; Dudley Pettenger, Bloomville; Glenn Parker, Ellisburg; John E. Paddock, Chittenango; Harvey Eldridge, Canajoharie; Lawrence Eaton, Cuyler; Bruce H. Roberts, Denver; Lawrence Roe, Madison; James Ryan, Jamesville; Floyd Grant, Cazenovia; Mervin B. Ford, Denver; Erwin Fassett, East Springfield; Leslie S. Tuttle, King Ferry; Charlotte B. Titus, Camillus; Ivan Unger, Smyrna; H. K. Adoir, Delhi; Gregory T. Harvey, Stamford; C. Elton Zoller, West Winfield Roy F. Van Wagner, Sherburne; E. Gordon Gillette, Cortland; and PENNSYLVANIA: Howard E. Wagner, Hunlock Creek; Frank Spadine, Nicholson; and CONNECTICUT: Donald Marchand.

G. A. La MUNION
Purebred and Grade Holsteins
Specializing in order buying
Let my experience help you.
Hotel Louis-Joliet, Joliet, Ill.
— or —
Phone Blvd. 895 W
2708 Glendale Rd., Baltimore 14, Md.

EXPORT ATTENDANT:
Experienced attendant for dairy cattle export shipments to Mexico, and South America now available. Address Earl Kinne, Gen. Del., West Allis, Wis.

GOOD HOLSTEINS FOR SALE
Cows - Heifers - Serviceable Bulls
For good Holsteins, either registered or grades—one or a carload—come to Jefferson County, Wis. Let us quote you prices on quality cattle from healthy herds. Free fieldman's service.
JEFFERSON CO. HOLSTEIN BREEDERS' ASSOCIATION
Fort Atkinson, Wisconsin

FOR SALE
Bred and open registered heifers of Carnation breeding, young cows, close springers and young bulls of service age: can furnish one or truck load. Write for illustrated circular and price list.
ELLIS McFARLAND
Elgin, Illinois

Ready for Heavy Service
A Richly-Bred Rag Apple Bull
grandson of "Pietje B" by her oldest and proven son—
Montvic Hiemke Pietje Posch (XX)
His Gold Medal, Rag Apple dam, with 100,000 lbs. milk and his five nearest dams average 794 lbs. fat, 4.19%, 18969 lbs. milk.
Price $500, delivered and guaranteed.
MILTON TAMBLYN
Orono, Ontario

WANTED: 20 close-up cows (reg. of course) to freshen within 1 to 3 months. We want good, square-built, useful young cows.
Box 455
HOLSTEIN-FRIESIAN WORLD
Lacona, N. Y.

WANTED
Experienced dairyman to work with milking herd of registered Holsteins in heavy commercial production. New York State.
Box 454
HOLSTEIN-FRIESIAN WORLD
Lacona, N. Y.

THE FIRST BO-CANN SALE
By FAY C. BARNEY

Catalog Summary

25 Females 2y & over ....$	8970	$358.80
(6 calves under 3m sold with dams	385	64.16
3 Bred Yearlings	930	310.00
11 Olen Yearlings	2945	267.72
11 Bulls over 3m	3530	320.90
50 Head	$16760	$335.20

In the new sale pavilion that had been rushed to completion, the First Bo-Cann National sale was inaugurated November 13th at Fall River, Wisconsin. A large crowd assembled in the new circular, two story pavilion and appropriate opening remarks were made by David Bogue of Portage. Mr. Bogue outlined the interesting method that had been followed by Mr. W. W. Evans in launching the Bo-Cann project which culminated in this sale. Mr. Evans and his advisor, S. W. Pierce, each responded, welcoming the breeders and giving their plans for future sales.

Duane Hoffman, Black River Falls, Wisconsin, paid the top price of $610 for a nice 7 year old granddaughter of King Bessie Progressor. She was about ready to freshen to the service of Skokie Prince and was from the consignment of Otto Hill and Sons of Barneveld. Seven sons of the VG Bo-Cann sire, Pabst Burke Creator, sold for an average of $350 each.

Two buyers from Iowa and Michigan had each made single purchases in the early part of the sale. Since neither of the purchasers wished to make shipment of single animals, these two cows were resold and then went to Wisconsin buyers bringing $55 and $30 more, each, on the second sale. This transaction made the list of buyers exclusive for Wisconsin.

S. W. Pierce acted as sale manager for Mr. Evans and all of the details had been carefully arranged. Mack and Smith did the selling assisted in the ring by Col. Ingram of Oxford, Wisconsin. Charles Brace, Wisconsin's fieldman, did a most commendable job of reading the pedigrees.

We suggest a May 1947 son of
CARNATION IMPERIAL HAZELWOOD KING (XX)

about half black, well-marked and straight with lots of style. His dam is a maternal granddaughter of Echo Hartog Mercedes with the start of a good life-time record with 386 lbs. fat at 2 yrs., 494 lbs. at 3 yrs., 578 lbs. at 4 yrs., and 614 lbs. at 5 yrs. Has milked over 80 lbs. a day. Her last record was 17341 lbs. milk, 3.54%, 614 lbs. fat. She has 3 full sisters with or making good records. There is both and good production in this bull. He is priced at $250, delivered and guaranteed.

A Daughter, too,

We would also price a very nice May 1 daughter of "King" that is half black, well-marked, straight and stylish. Her dam has nearly 100,000 lbs. Should make someone a good foundation. The price is $300, delivered express prepaid, and guaranteed to be right. Her sisters are the most uniform group of producers we have ever had at Hartholm. They are all good!

D. H. HART
WOODSTOCK, ONTARIO
"Where Better Bulls Are Bred—
Canada's Leading 100,000-lb. 2X Herd"

WANTED AT ONCE!!
Single men for test cows, 3X milking. Must be good clean hand milkers. Excellent opportunity, good wages and living conditions. Contact—
OTCO FARMS
G. A. Burdick, Manager
Strongsville, Ohio

Duane Hoffman, Black River Falls, Wis. (4)
Fayne Beets Ollie Pontiac 2237157 (2-14-40) $610
(Otto Hill & Son, Barneneld, Wis.)
Waterworth Fobes Burke 2679121 (12-2-45) 450
(Joy C. Waterworth, Fall River, Wis.)
Leon A. Zuehls, Markesan, Wis. (2)
Martyholm Pride Canary 2161623 (9-18-39) 500
(Oosterhuis Farms, Oconomowoc, Wis.)
Albert Brandt, Hillpoint, Wis. (2)
Male—Bo-Cann Fobes King Tidy Burke 979993 (7-1-46) 500
(Bo-Cann Farms, Fall River, Wis.)
Richard Obrion, Fall River, Wis. (5)
Bo-Cann Bonny Rag Apple Fobes 2652197 (8-23-45) 475
Bo-Cann Hello Princess 2652204 (9-12-45) 400
(Bo-Cann Farms, Fall River, Wis.)
Theo. N. Thompson, Barneville, Wis. (2)
Bo-Cann Valor Dunloggin Fobes 2737098 (7-30-46) 435
(Bo-Cann Farms, Fall River, Wis.)
Darrow Farms, Verona, Wis. (3)
Lola Ona 2386746 (10-20-42) 420
(Bo-Cann Farms, Fall River, Wis.)
Burt McKenzie, Hollandale, Wis. (1)
Martyholm Pride Mechthilde 2d 2462250 (6-3-42) 400
(Oosterhuis Farms Oconomowoc, Wis.)
Fred Wittwer, Mt. Horeb, Wis. (1)
Lucy Ollie Inka 2598823 (11-15-42) 400
(Milford Summerton, Oxford, Wis.)

Other buyers were: Kraft Foods, Kewanee, Ill. Bob Merton, Janesville; Fred Deter, Columbus; Elmer Frank Beaver Dam; Floyd Jones, Bangor; Oscar Rennebohm, Madison; Clarence Sunheur, Fall River; Blanche Cauniff, Watertown; J. L. Bradley, Randolph; Lowell Ruenger, Markeson; David Bogue, Portage; David Sholitzke, Waterloo; W. L. Neannville, Rio; John Owens, Portage; H. E. Steinhauer, Mt. Horeb; C. R. McDonald, Cambria Oscar Roke, Columbus; Wm. J. Loneberty, Fall River; Herman Deter, Jr., Waterloo; Hans Vaughn, Rio; C. C. Frederick, Fall River; Robert Theis, Sun Prairie, Wis.

Gladtime Farms Dispersal

50 Females 2y & over ...	$20,565	$411.30
(15 calves under 3m swd)	1,475	98.33
3 Bred yearlings	995	331.66
8 Open yearlings	1,945	243.12
11 Heifer calves over 3m	2,140	194.54
6 Bulls over 3m	2,930	488.33
78 Head	$30,050	$385.25

One of New York's better home bred herds was dispersed October 20th at Little York, N. Y. Harry Underwood Sr. has been breeding Holsteins since 1923 and the two boys, Harry Jr., and William, have been partners in the latter years. The occasion for this sale was the departure of the two boys for Cornell University, Harry for an agricultural course, and William as preparation for becoming a veterinarian.

The day was perfect and the farm, nestled in the Tioughnioga River valley, showed itself to best advantage.

Shortly after noon auctioneer R. Austin Backus banged his gavel for attention and the sale got off to an excellent start with the first ten animals averaging $390. Both quality and bidding were consistent and when the 78 head were all sold the sale average proved to be $385.25—a total of $30,050.

High point of the afternoon was the sale of the herd sire, Creston Rag Apple Pilot, a son of the Michigan owned Montvic Rag Apple Chief from a North Star Joe Homestead daughter with several good records up to 731.9 fat, 20,784.8 milk. The New York Artificial Breeders' Cooperative gave the final bid of $1000 on this 5-year-old who will shortly be proven.

A male and a female shared second-high honors at $600 each. The male was the junior herd sire, Cornucopia Montvic Chieftain, a Fairview Montvic Chieftain

(Continued on page 96)

FEED goes farther with a PAPEC HAMMER MILL

Grind your own home-grown grain and roughage and save substantially on high feed costs. Every Papec is GUARANTEED to grind *any* dry feed to *any* desired fineness faster and cheaper than *any* other mill in the same power class.

Supply is still limited, so see your Papec dealer promptly.

Papec Machine Co., Shortsville, N. Y., Indianapolis, Ind., Dallas, Texas.

Papec Model X Mill

PAPEC

TRADE MARK

BREEDER'S EQUIPMENT CO.
Supplies For Artificial Insemination of Animals
FLOURTOWN, PA.

Devoted exclusively to production of instruments and materials essential to the practise of successful artificial insemination. New catalog now available.

MASTITIS IS BEING CURED

● We handle all latest effective treatments including **Penicillin** and new *"Sulfo"* drugs. Write today for particulars.

ANCHOR SERUM CO. (of Indiana)
INDIANAPOLIS, INDIANA

SICK COWS need DR. DAVID ROBERTS LAXOTONE

Loss of appetite in a cow usually means that she is SICK . . . perhaps suffering from constipation caused by partial paralysis of the bowels. Instead of drenching for this condition, give Dr. David Roberts LAXOTONE, dry on the tongue. It's much safer, more dependable . . . and easier both for you and the cow. Keep a can of LAXOTONE handy all the time.

ORDER FROM YOUR DEALER OR DIRECT IF NO DEALER
USE THE CONVENIENT COUPON BELOW
There is a Dr. David Roberts prescription for most curable animal ailments.

DR. DAVID ROBERTS VETERINARY CO., Inc.
[illegible] Grand Avenue, Waukesha, Wisconsin
Ship at once, LAXOTONE as follows:
.....10 oz. cans at $1.00 - - - $.....
☐ Cash enclosed for $.....
☐ Send C.O.D. and I will pay Postman
Name.....
Address.....
.....

MADE TO MEASURE
WESTON STA-PUT KOW KOVERS are the last word in style, fit, color, quality and PRICE.
Send postcard for new folder and price list.
WESTON MFG. & SUPPLY CO. SPEER - DENVER

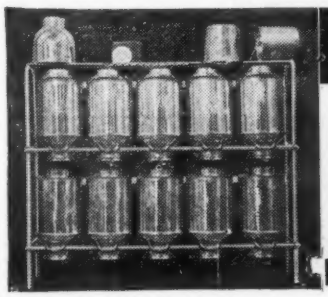

MILK CAN RACK
SAVES TIME . . . CANS STAY CLEAN

The handiest piece of equipment you ever saw for your milk house. Simply rack up cans after washing. They quickly drain and dry. Dust can't settle inside; rims stay clean, away from table or floor. Space above for strainer and pails. Sturdily made of heavy steel. Sizes range from 8 to 28-can racks. Write for prices and full description.

RUSSELL MFG. CO., Dept. 38, Platteville, Wis.

Backus Bros.

We are handling purebred Holsteins. Good ones regularly for sale, and we are always in the market to buy.
Experienced trucking service available with modern equipment for transporting livestock.

OLIN & CHARLES BACKUS

Tel. 139-R Mexico, N. Y.

PLEASE NOTE
Am interested in buying Estates, Complete Equipped Farms and Purebred Herds, regardless of how large, anywhere in New York State. Give details for quick action. Will also conduct your complete dispersal, handling all details.
CHARLES VOSBURGH
Write Cortland, N. Y. Tel. 605

The Situation Today Regarding Farm Equipment

by C. B. SCHMIDT,

The DeLavel Separator Company

The American and Canadian manufacturers of dairy farm equipment are generally in the following position:

MILKING MACHINES. The backlog of domestic requirements for milking machines has been erased and production has caught up with and surpassed orders. There are stocks of milking machines available.

In connection with the installation of milking machines, however, there continues to be a shortage of iron pipe and fittings for vacuum lines and many dealers report difficulty in obtaining their requirement. By diligent searching and in some cases, paying a premium, barely sufficient pipe is obtainable hence some installations are slow in being made after the sale.

Electric motors have been in short supply but the situation is improving and undoubtedly will be in much better condition month by month.

FARM SIZE SEPARATORS. Here again the backlog of orders has been very nearly satisfied and stocks are appearing on dealers' floors and in warehouses. One major deterrent to the movement of separators appears to be the shortage of small fractional horsepower motors used to drive separators. The rapid increase in electrified farms has suggested electrically operated separators and the dairy farmer perfers not to operate by hand if he has electric current available. Hand operated models are available.

MILK CLARIFIERS. While milk clarifiers for dairy farm use are sold in limited quantities, they are in satisfactory supply at this time.

BARN CLEANERS. This motorized labor saver, while relatively new, is in big demand and orders are running ahead of production.

ELECTRIC WATER HEATERS. Electric water heaters are in ready supply and are now in warehouse and on dealers' floors. The newest design of heater enabling 190 degree F. water for thorough sanitation in the milk room and for equipment, is now available and in good supply.

MILK COOLERS. Electric milk coolers of all sizes are in fairly good supply.

WATER SYSTEMS. Water pumps are in good supply, but tanks, pipe and fractional horsepower motors being in short supply, have held up complete deliveries.

In all of the above, the ready availability generally depends, if motor driven, that the motor specifications be what we term standard, namely, 110/220 volt, 60 cycle, 1 or 3 phase. When motors of other characteristics are required, there is frequently a delay in shipment of the machines because of the motor.

More and more parts of the above machines are being made of stainless steel. This metal is coming in good supply and there appears to be no difficulty in obtaining sufficient requirements.

STANCHIONS. Stanchions are in short supply due principally to the scarcity of pipe, but when the metal situation eases, production will be readily able to be increased.

Other items such as feed trucks, water bowls, milk pails, milk cans, and milk stools, vary in availability with different manufacturers because of varying success in obtaining the sheet metal required for this equipment. The situation appears to be improving and these items should all be in good supply in the near future.

Among the small items such as strip cups, fast milking carts, brushes, etc., these are in reasonably good supply and readily available.

In general, items made of maleable castings or from carbon steel sheets have been in short supply and will likely continue to be for a little time.

Regarding price on the above items,

It Looks Like A "Good Deal"

We just can't see where you do anything but gain by using artificial service to these FOR-MAR FARMS herd sires, whose calves are selling at public and private sale for many times the nominal cost of the semen,

There is . . .

RAYMONDALE IDEAL SUCCESSOR
MONTVIC POSCH LOCHINVAR NO. 2
REX IDEAL SUCCESSOR
DUNLOGGIN VAR

For pedigrees, pictures and full information about service to these sires, and high record bull calves sired by them, write to . . . FRANK BOCK, 5388 Potter Rd., Flint, Mich. Mr. Bock is now devoting the major portion of his time to this artificial breeding work, and sales of our surplus stock. You can telephone him at Flint 74489.

Frank Bock ● For-Mar Farms ● Flint, Mich.

WHERE HOLSTEINS HAVE BEEN BRED AND DEVELOPED FOR 56 YEARS.

Grade & Purebred Holsteins
Bought and Sold
T.B. Accredited and Blood Tested.
Many Certified, some Vaccinated.
Production, type, pedigrees, health.
Services of
W. L. BAIRD, ARTHUR BENNETT, HARVEY SWARTZ

FOR INFORMATION WRITE
INTER-COUNTY DAIRY CATTLE ASS'N
BOX 177 WAUKESHA WIS.

the selling prices do not reflect the same proportion of increase as do costs. Greater and more efficient production has enabled the maintainance of the lower selling prices than the costs otherwise would justify. With cost of material, labor and transportation seemingly still on the rise, it is uncertain how long present selling prices can be maintained without further increases.

According to what is known of the production of dairy farm equipment in other countries, the shortage of labor and materials has adversely affected their productive capacity. England appears to have material, but is, of course, striving hard to come back as a supplier of dairy farm equipment and has made considerable progress. Sweden is severely handicapped by labor. Germany is an unknown quantity as to whether she will be able to again manufacture for export and the same holds for the other occupied countries. Czecho-Slovakia has indicated that they can supply some dairy farm equipment for export.

All countries have, of course, the problem of obtaining dollars and many have instituted import licenses which are required before importation of dairy farm equipment can be made and the need is judged as to its acuteness and in comparison with other items generally needed in the country.

ARTIFICIAL BREEDING GROUPS MAKING GREAT STRIDES IN CANADA

Canadian breeders are taking up artificial breeding in a big way usually sponsored by a County Breeders club and they are always on the lookout for choicely bred young sires to bring along for proving. At the recent All-Canadian Sale two of the top bulls were purchased by County Associations.

***EXCELLENT COW MAKES 834 LBS**

An ROP record of 834 lbs fat from 26,328 lbs milk on 3X is just reported for Pinecrest Colantha Burkeyje, an *Excellent cow owned by Leslie O. Warren, Lansdowne, Ont. She is a daughter of Prince Colanthus Hiemke.

GRAND CHAMPION

Miss Isabelle Boerger is shown with her Grand Champion female in the 4-H division at the junior fair at Columbus. Isabelle has been an active 4-H member for the past five years in the Rosedale 4-H Club, and at the present is a junior at the Rosedale High School. Her 3 year old cow is Rose Front Tritomia Johanna, who was also Grand Champion at the Madison County Fair in the 4-H division. Miss Boerger is the daughter of Mr. and Mrs. L. E. Boerger of Irwin, Ohio.

Now that the catalog season is just about over, we will once again be able to fill some of those orders that you have waited for so long. We sincerely thank you for your patience.

NATIONAL PEDIGREE CO.

WAUKESHA, WISCONSIN

When You Sell Your Herd—

To insure the greatest net returns, much depends on thoroughness in handling many details calling for expert knowledge. Our experience in management of leading Holstein dispersals throughout the country over a twenty-year period is available anywhere in the U. S. A.

When you plan to sell your herd, either large or small, write us, giving details. No charge is made for correspondence on your sale problems. Rates for complete management are the same as for other reputable sale service.

A. W. PETERSEN, Sales Manager — Oconomowoc, Wis.

DEPENDABLE

Sales and Service

We have devoted over 29 years of continuous service to breeders in the marketing of pure bred Holstein cattle, sometimes in public sale, sometimes at private treaty.

If you wish to sell your entire herd or even a small number, we will be glad to advise or consult with you as to the best means of obtaining the largest net results from your cattle.

- - - Write - - -

W. L. BAIRD, Waukesha, Wis. - or - FRANCES DARCEY, Watertown, Wis.

WE SELL GOOD HOLSTEINS

At Private Sale or at Auction

We can manage your Dispersal and Reduction Sales, including all farm equipment. Through our contracts, mailing lists and careful attention to sale details, we can help you obtain the high dollar.

As PURCHASING AGENT, we buy or sell for you on commission As CONSULTANT we assist Owners and Managers in forwarding and developing herds.

When We Can Serve You — WRITE US

Howard C. Barker Sale Manager and Herd Consultant

Frederick (Phone 1773) Maryland

Holsteins Are Our Business

SELECTING — SHIPPING — BUYING

Our Life-Time Experience

We would be glad to help solve your requirements. If in a hurry phone us, if not please write us.

Hays Limited, Export Department, 311 Bay Street, Toronto

S. C. SPRUNGER

"Dairy Cattle Auctioneer"

Kidron, Ohio

Phone 37

AUCTIONEER

Specializing in Holsteins and up-to-date selling methods. Am experienced in every detail from raising to selling. Associate of C. B. Smith.

Leland J. Osborn

Box 321 Williamston, Mich.

JAMES W. FERGUSSON

Buyer's Agent

Oxford County Holsteins

One or a Carload

Telephone 70-W

Ingersoll, Ontario, Canada

C. B. SMITH —

LIVESTOCK AUCTIONEER

Specializing in Holsteins

My lifetime experience in all phases of Holstein endeavor is at your service. It pays to employ an auctioneer who knows values.

Address, Williamston, Mich.

AUCTION SCHOOL

Learn this pleasant profitable profession from men who know how. Term soon. Free catalog.

PFISTER AUCTION SCHOOL

Madison, Wis.

FRED C. WETMORE

Livestock Photographer

1718 Alvin Avenue

Cleveland 9, Ohio

Phone: Shadyside 2116

Strohmeyer & Carpenter, Inc.

Photographers of Animals

White Plains — Box 788 — N. y.

PLEASE NOTE

Am interested in buying Estates, Complete Equipped Farms and Purebred Herds, regardless of how large, anywhere in New York State. Give details for quick action. Will also conduct your complete dispersal, handling all details.

CHARLES VOSBURGH

Write Cortland, N. Y., Tel. 605

GLADTIME DISPERSAL

(Continued from page 93)

son from a 460-lb. Gladtime bred daughter of Ormsby Wayne Boon. The purchaser was Earl Miller of Trumansburg, N. Y., who also took one of the high females at $550.

Female topper at $600 was Gladtime Ormsby Pontiac, a show heifer by a double grandson of Carnation Mistland Ormsby and from a Carnation Mistland Ormsby 10th granddaughter. Howard Rowe, Cincinnatus, N. Y., took her home along with 3 others for a total outlay of $1900.

One of the heaviest buyers of the sale was Clifford Mott, Sidney Center, N. Y. who took a total of 5 head for $2245.

Purchasers follow:

New York Artificial Breeders Coop. Inc., Ithaca, N. Y. (1)
Male—Creston Rag Apple Pilot 859216 (10-15-42) $1000
Earl Miller, Trumansburg, N. Y. (2)
Male—Cornucopia Montvic Chieftain 896956 (10-11-43) 600
Donna Pabst Pietje Colantha (3-12-40) 550
Howard Rowe, Cincinnatus, N. Y. (4)
Gladtime Ormsby Pontiac 2490886 (5-1-44) 600
Male—Gladtime Duke Rag Apple 988758 (8-4-46) 500
Posch Pietje Andrews 2332038 (9-27-41) 400
Tarbell Abbekerk Burke Carnation 2621324 (7-2-41) 400
Gladacres Farms, Middlesex, N. Y. (4)
Gladtime Reg Rag Apple 2583207 (8-14-44) 525
Gladtime Duchess Romeo 2262760 (11-21-39) 495
Gladtime Hartje Walker 2379181 (11-25-41) 450
Gladtime Emma Ormsby (9-12-38) 450
Clifford Mott, Sidney Center, N. Y. (5)
Catherine Ormsby Fayne 2490887 (5-28-44) 525
Gladtime Julia Pontiac 2832404 (7-3-45) 520
Gladtime Pearl Rag Apple 265582 (10-7-44) 400
Gladtime Lyons Pontiac 2324916 (11-11-41) 400
Gladtime Eva Burke 2583206 (11-26-44) 400
Alfred L. Summers, Killawag, N. Y. (1)
Gladtime Doris Fayne 2750941 (4-4-44) 525
R. K. Brockway, Skaneateles, N. Y. (3)
Gladtime Jewel Rag Apple 2665647 (8-7-44) 520
R. H. Taylor, Watertown, N. Y. (4)
Amelia Nannette Pontiac 2490882 (1-19-44) 520
Queen Brookholm Burke 2321846 (1-18-42) 500
Clair A. Webster, Homer, N. Y. (1)
Colanthus Hartje 1934576 (1-3-37) 500
Fenlon Bros., Tully, N. Y. (6)
Gladtime Dora Fayne 2415950 (11-30-42) 490
Gladtime Fayne Countess 2415949 (11-7-42) 455
Gladtime Dora Pontiac 2490881 (1-1-44) 405
Donald Sheldon, Hannibal, N. Y. (3)
Gladtime Countess Ormsby 2064593 (10-10-38) 475
Gladtime Grace Venengo 2064596 (2-27-39) 400
Alson C. Stoker, Homer, N. Y. (1)
Cornucopia Sylvia Rose 2655199 (10-5-45) 405
Emmett Wells, Tully, N. Y. (2)
Gladtime Bucky Fayne 2703269 (11-5-42) 450
E. H. Griswold, Preble, N. Y. (3)
Gladtime Paula Ormsby Rag Apple 2703274 (5-15-46) 425
Bernal N. Brooks, Homer, N. Y. (2)
Gladtime Anne Rag Apple 2750942 (8-19-44) 405
Roy P. Smith, Homer, N. Y. (1)
Gladtime Sally Rag Apple 2750943 (9-10-45) 400
Charles B. Phillips, Addison, N. Y. (1)
Gladtime Dorotha Ormsby 1955313 (8-10-37) 400
Duane Thompson, Addison, N. Y. (3)
Juno May Delver 2282423 (9-9-11) 400

OTHER BUYERS WERE: J. S. Holloran, Monroe; Richard A. Brooks, Homer; Karl Coleman, Elmer B. A. Knickerbocher, Marathon; Robert D. Knapp & Sons, Preble; Claud M. Dann, Groton; Aubrey Elliott, Greene; Robert L. Carrier, Dryden; Maxwell Cross, Marathon; William Freeman, Cincinnatus; A. K. Tice, Cortland; John Riley, Cortland; Daniel Murray, Truxton; Charles M. Evoy, Homer; Lawrence Nye, Preble; Gerlad O. Stanton, Moravia William H. Stanton, Moravia; Ward Searles, Alpine; Floyd Sears, Marietta; F. R. Sears, Cortland; Glenn Wood, Marathon; Floyd R. Wilkins, Homer; Paul H. Stevens, Cortland; Stuart Parker, Marathon; W. J. Price, Homer; Irving Miller, Woodstown, New Jersey.

Paul Sanger

Holstein Sale Mgr. and Auct.

"We bring the buyers."

Myerstown, Pa.

RD 2

Phone 45-R2

NELSON WITH MAYTAG

At Waterloo many of the old friends of Lowell Nelson were pleased to see him there assisting Roger Seath with the Maytag show herd. Mr. Nelson was for many years herdsman and manager at Carleton College Farms at Northfield, Minn., later with Shorewood Guernseys, then for ten years with Highpath Farms and since their dispersal has been connected with the Hinman Milking Machine Co. Since July 1 he has been herdsman at Maytag Dairy Farms, succeeding Melvin Scholl, who continues with the Maytag organization as assistant herdsman in charge of test cows and the milking herd particularly. Mel Campbell, vice president and manager of Maytag, writes:

"We are very happy to have Lowell and Mrs. Nelson in our organization as he has had a lifetime of experience with registered cattle and we consider him one of the top men of the country as a herd manager in charge of feeding, breeding, etc.

MR. AND MRS. LOWELL NELSON

BREEDERS' DIRECTORY

The following breeders can supply registered Holstein seed stock and will send detailed information on request. Other breeders are invited to use the Breeders' Directory, which appears in one issue each Month—$6 for 12 insertions. Information limited to name, address, county, size of herd, kind of testing, health, and principal line of breeding. Limited to three lines of type.

ALABAMA

Bemis Bros. Bag Co., Talladega; 70 head; HIR; Cert.—Acc.; Carnation-Ormsby breeding.

CALIFORNIA

Inyeloco Farms, Davis; 50 head; CTA; Vac. 1939; Comet, son of Wisconsin Admiral Burke Lad.

George H. Sawyer, Diamond S. Ranch, Modesto; 125 head; CTA; Vac. 1939; U. of Calif.

Excelsior Ranch Co., Ltd., Garden Grove, Orange Co.; 100 head; AR; Vac; KPLO-Ormsby.

Rocky Hill Farms, Exeter; 125 head; AR, HIR; Vac. 1938; Rag Apple-Carnation breeding.

COLORADO

L. T. Winger & Sons, Trinidad, 45 head; HIR-CTA; Vac—Blood tested; Triune breeding.

Myron Stratton Home, Colorado Springs, 40 head; CTA; Classified, Vacc.; Carnation breeding.

The Denver Farm, Henderson; 35 head, HIR-CTA, PBR; Acc.; Burke-Ormsby breeding.

GEORGIA

Harris Pedigree Farm, Pelham; Carnation, Ormsby Rag Apple; HIR; Fully Accredited.

ILLINOIS

Whiscres Farm, Batavia, Ill., 55 Hol. H.I.R. Cert. Vac. Sires.Pabst "Burke", Stewart "Transmitter."

Fishome Farms, Aurora, Kane Co.; 150 head; HIR-CTA; Vac-Cert.; Montvic lines.

Howard Farm, Dundee, Kane Co.; 45 head; HIR-CTA; Neg.; Vac. 1938; Montvic sire.

Ellis McFarland, Elgin, Kane Co.; 150 head; CTA; Vac; Carnation, Rag Apple, Dunloggin lines.

Wm. H. Warner, Hebron, McHenry Co.; 50 head; CTA. Vac.; 1942; Montvic breeding.

INDIANA

Prairie Crest Farm, James Ummel, Elkhart; HIR-CTA; Vac-Cert; Montvic R. A. Dunloggin.

Dunbar & Middleton Farms, Colfax; 60 head; HIR; Neg.; Vac. 1941; Carn. Gov. Madcap.

KANSAS

Jake Zarnowski, Newton, Harvey Co.; 70 head; Neg.; HIR; Triune and Burke breeding.

KENTUCKY

St. Rose Farm, Springfield, Washington Co.; 75 head; Cert.; Vac.; U. S. Soldiers' Home sire.

MASSACHUSETTS

Lindenbrook Farms, Spencer H. Logan, Great Barrington, Berkshire Co.; 50 head.

Maple Lane Farm, Middleton; 50 head; Vac.-Acc.; Montvic, Carn.; Geo. A. Stahler.

MICHIGAN

Louis W. Becker, Clare, Clare Co.; 34 head; DHIA; Neg.; King Bessie, Montvic breeding.

Heckathorn Farm, Three Oaks, Berrien Co.; 40 head; HIR-CTA; Vac. 1943; Mont. King Bessie.

Pine Row Farm, Clarkston, Oakland Co.; 40 head; HIR; Vac.; Carnation breeding.

George and Ross Robb, Fowlerville, Livingston Co.; 40 head; HIR; Ng.; Rainbow Ormsby.

VanHoosen Farm, Rochester, Oakland Co.; 211 head; HIR; Cert.; Carn-King Bessie-Lochincar.

John A. Rinke, Warren, Macomb Co.; 50 head; HIR; Cert.; Rag Apple-Posch-Burke breeding.

MINNESOTA

Ernlor Farm, Ernest Aisleben Glencoe, McLeod Co.; 40 head; CTA; Neg.; King Bessie.

Winebrook Farm, Cliff Ruble & Sons, Albert Lea; 50 head; CTA; Burke - Prilly Wayne breeding.

Marlow Holstein Farms, Mankato; 175 head; Femco Alma, Carn. Mont. Renown Loch. breeding.

Dr. G. H. Vandesteeg, Opt., Sauk Centre; 60 head; Herd sire a son of Car. Madcap Ambassador.

MISSOURI

Clyde Hill Farm, Clyde, Nodaway Co.; 125 head; HIR; Neg.; S. B. O. Fobes breeding.

NEW JERSEY

Bartram Farm, N. Kelley, Annandale; 100 head; HIR; Vac. 1941; A. O. Fobes Rag Apple, Design.

Penbrook Farm, Washington; CTA; Cert-Vac.; Bessie. Dunloggin, Carn., Loch. breeding.

NEW MEXICO

McCarty's Dairy, Inc., Las Cruces, 150 head; CTA; Acc.; MOW; Osborndale-Henry Farm.

Humphrey's Dairy, Clovis, Curry Co.; 98 head; Acc.; Son of Carn. Governor Imperial.

NEW YORK

A. Fisher & Sons, Canastota; 150 head; CTA; Vac.; Tovarich, Woodmaster, Fobes 14th.

Frank N. Decker, Syracuse; 140 head; CTA; Vac. 1935, male and female, App.; Thendara-Winter.

H. E. Hiteman, R. D. 2, West Winfield, Madison Co.; 80 head; HIR; Vac.; Cornell breeding.

Mrs. J. M. Huff & Sons, Hemlock, Livingston Co.; 50 head; CTA, HIR; Neg.; Osborndale.

Leonard Kaplan, LaGrangeville, Dutchess Co.; 60 head; CTA-AR; Acc-Vac; Orms.-Lochinvar.

M. R. Klock Son, Ft. Plain; 70 head, CTA, Blood tested, Va., Carnation breeding.

Lotterest Farms, Sherburne, RD1, Chenango Co.; 30 head; CTA; Acc; Posch Ormsby, Montvic.

Ferdinand Lewandrowski, Newport, Herkimer Co.; 75 head; CTA; Vac. 1940; Montvic.

Ray Saltsman & Son, Cortland, Cortland Co.; 85 head; Neg.; AR—CTA, Ormsby.

E. P. Smith, Sherburne; 275 head; CTA; Vac; Posch, Ormsby Montvic, King Bessie.

W. H. Worden & Son, Windsor, Broome Co.; 100 head; CTA; Vac. 1940; Ormsby-Bessie line.

Youngdale Farm, Amenia, Dutchess Co.; 24 head; Cert.; Osborndale and Lochinvar sires.

OHIO

KenMac Holsteins, K. P. McDannel, East Canton; 45 head; HIR; Acc-Vac.; Maytag Orm. Fobes 4th

OKLAHOMA

Bilkeith Farms, Jack Ewton, Shawnee; Cert.-Acc.; Rag Apple Sovereign breeding.

Eastern Okla. Hospital Dairy, Vinita, Craig Co.; 290 Head; CTA; Vacc.; Ormsby, Triune, Carn.

Edward P. Boyd, Oklahoma City, RD 4; 40 head; CTA-AR; Vac.; 1936; Ormsby, Carn.; Montvic.

ONTARIO

Regnsborne Stock Farm, Osborne Sager, St. George, Ont., 50 head; Acc.-Vac.; Posch R. A. breeding.

PENNSYLVANIA

Hazelee Farms, H. J. Lawrence, Halstead, Susqu. Co.; 80 head; CTA; Cert.; Ormsby Winterthur.

SOUTH CAROLINA

S. C. State Hospital, Columbia, 225 head; AR-CTA; Cert.; Sir Woodmaster and Della breeding.

TEXAS

McWherter Farms, Paris; 30 head; HIR-CTA; Classified; Carnation, Rag Apple breeding.

VERMONT

Earnest H. Bartlett, Bennington; 30 head; CTA; Class., Cert.; Quonquont, Montvic, Winterthur.

Elmwood Farms, Carroll H. Landon, New Haven; 200 head; CTA; Cert-Vacc 1937; "45th".

Ormalda Farm, Wilmington; 60 head; HIR; Acc.-Vac.; Carnation-Winterthur sires.

Skyway Holstein Farm, W. Weeks, Clarendon; 50; CTA; Vac.-Neg.; Quonquont, Hurlwood, Pabst.

VIRGINIA

W. S. Barksdale, Randolph, Charlotte Co., 300 head; DHIA; Cert; Vac.; Or. R. A. breeding.

WASHINGTON

Vernway Farms, I. W. Youngquist, Bow; 60 head; HIR.; Hazelwood-Homestead breeding.

WISCONSIN

Carm Farms, Inc., Sheboygan Falls; 90 head; HIR; Cert.-Vacc.; Ormsby Sensation 45th.

A. F. Gallum, Hartland, Waukesha Co.; 60 head; CTA; Cert.-Vacc.; Burke & Roamer.

John Kieffer, Auburndale, Wood Co.; 65 head; Vass.; CTA; Admiral-Rag Apple breeding.

George Keiffer, Auburndale, Wood Co.; 100 head; CTA; Admiral Ormsby Fobes.

J. F. Schmidt & Son, Randolph; 75 head; CTA; Rag Apple and 37th Ormsby breeding.

Douglas Co. Asylum, Superior, 150 head; AR-CTA; Neg.; Pabst-St. Croix breeding.

E. P. SMITH SALE

Catalog Summary

42 Females 2y & over	$12220	$290.95
(3 calves under 3m swd)	170	56.66
2 Bred Yearlings	455	227.50
1 Open Yearling	155	155.00
14 Heifer Calves over 3m ..	2125	151.78
1 Bull over 3m	260	260.00
60 Head	$15385	$256.41
12 Orphan calves under 3m	635	52.91

E. P. Smith, Sherburne, N. Y., held a sale of purebred Holsteins at the Earlville Sale pavilion on October 13, offering bred cows and heifers.

Some of the buyers and details of those selling at $400 and more:

R. H. Taylor, Watertown, N. Y. (3)
Riverflat Leona Segis 2335003 (1-5-40) $530
Uncatalogued sale 435
Riverflat Belle May 224065 (4-15-41) 425

Walter S. Whitbeck, Franklin, N. Y. (6)
S P Peggy 2338645 (10-3-42) 505
Abbekerk Ormsby Posch Piebe 2269320 (12-28-40) 470
Falison Cleopatra 2160633 (9-15-39) .. 430

Donald and Irene Pickard, Canastota, N. Y. (2)
Riverflat Falsion Countess 2671780 (4-1-45) 460
Riverflat Marie Countess 2666969 (3-13-45) 400

Stuart T. Couch, Killawog, N. Y. (6)
Paulette Perfection 2400215 (8-10-42) 415

Other buyers were: Alfred Ogden, Waterville; John O'Daniell, Altmar; Gilbert E. Kerns, Conklin; Norman Groat, Walton; Johnson & Talmadge, Afton; Lewis Wisniewicz, Sauguoit;; Henry M. Jones, Ilion; Alva Rood, Williamstown; Benj. S. Nellis & Son, Palatine Bridge.

"Metaphysics," said the thinker, "is the science of bewildering yourself methodically."

Holstein-Friesian World

The Newspaper of the Breed

VOLUME 44, NUMBER 22 DECEMBER 6, 1947

Established 1904

Holstein-Friesian Register ..... Est. 1886
Black and White Record ..... Est. 1916

Published at Lacona, N. Y., the first and third Saturday of Each Month, by Holstein-Friesian World, Inc.

M. S. PRESCOTT, Editor
WM. A. PRESCOTT, Associate Editor
WM. THEODORE PRESCOTT, Associate Editor
FAY C BARNEY, Associate Editor

Subscription price for the United States and Canada, $2.00 per year; in advance. Foreign subscriptions $3.00 per year. First Class Mail subscriptions (U. S. and Canada) $10.00 per year; Air Mail subscriptions (U. S.) $24.00 per year.

The figures following the address on the mailing label of each paper indicate the month and the year to which the subscription is paid and answers the purpose of a receipt. All subscriptions are discontinued promptly upon expiration. The WORLD subscription list is filed geographically by town and state. Accordingly, when you change your address, **please be sure to give us your old address as well as the new.**

Advertising rates upon application.

News and advertising forms close nineteen days in advance of publication dates.

FUTURE PUBLICATION DATES:
December 20, 1947, and Jan. 3-17, 1948

Directory of Officers and Fieldmen of
The HOLSTEIN-FRIESIAN ASSOCIATION OF AMERICA

President ..... Carl G. Wooster, Union Hill, N. Y.
Vice President ..... J. E. Mack, Fort Atkinson, Wis.
Secretary ..... H. W. Norton, Jr., Brattleboro, Vt.
Director of Extension ..... Glen M. Householder, Brattleboro, Vt.

NATIONAL FIELDMEN

Allen N. Crissey, 360 Worthington St., Springfield 3, Mass.
E. M. Clark, 928 W. Roosevelt Rd., Wheaton, Ill.
H. Allen Shumate, Helena, Montana.
G. Raymond Appleman, Linn, Kansas
Charles Brace, Lone Rock, Wisconsin.
John H. Stewart, Waterloo Bldg., Waterloo, Iowa.
John Morris, McDonogh School, McDonogh, Md.
Russ Miller, 314 Fulton St., Williamston, Mich.

FULL-TIME STATE FIELDMEN

W. D. Brown, N. Y. Holstein-Friesian Ass'n., 203 North Aurora St., Ithaca, N. Y.
A. T. Personius, N. Y. Holstein-Friesian Ass'n., Ithaca, N. Y.
I. D. Hadley, Ohio Holstein-Friesian Ass'n., Wooster, Ohio.
Geo. Nichols, Ohio Holstein-Friesian Ass'n., Wooster, Ohio.
Wm. M. Rider, Penna Holstein Ass'n., Shippensburg, Penna.
L. H. McDaniel, 632 College Ave., Fresno 3, California.
F. A. Best, Indiana Holstein-Friesian Ass'n, 3721 N. Illinois, Indianapolis 8, Ind.

BOARD OF DIRECTORS

Terms Expire 1948: Owen D. Young, Van Hornesville, N Y.; Grover G. Meyer, Basehor, Kansas; P. P. Van Nuys, Belle Mead, N. J.; Frank L. Pellissier, Whittier, Calif.
Terms Expire 1949: Harold J. Shaw, Sanford, Maine: J. Homer Remsberg, Middletown, Md.; John Wuethrich, Greenwood, Wis.; Merrill N. Warnick, Pleasant Grove, Utah
Terms Expire 1950: Albert B. Craig, Sewickley, Pa.; Fred W. Tullis, Monroe, Mich.; I. W. Youngquist, Bow, Wash.; Herbert G. Miller, Northfield, Minn.
Terms Expire 1951: Ernest M. Wright, Waterloo, Iowa; M. R. Moomaw, Canton, Ohio; Scott Meyer, Hannibal, Mo.; Harvey Nelson, Union Grove, Wis.

SEÑORES CRIADORES

Ofrecemos nuestros servicios para seleccionar y embarcar ganado Holstein Friesian de las mejores lineas de sangre de Norte America.

Despachos por aire o por mar.

Solicite Pedigrees y Precios a:
INTERNATIONAL LIVESTOCK EXPORTERS LTD.
30 Wellington St. W., Room 504
Toronto, 1 - Ontario - Canada

Smiles—

Plain Evidence

A salesman, who obviously didn't know little boys very well, rapped on the screen door at a house where, just inside and plainly visible, was an eight-year-old painfully practicing his music lesson on the piano.

"Sonny," he inquired pleasantly, "is your mother home?"

The boy gave the salesman a murderous look over his shoulder, then growled, "What do you think, mister?"

No Tears Here

Student—"When I left my last boarding place the landlady wept."

Landlady—"Well, I won't I always collect in advance."

Without Headlights

An old fellow was crossing at a busy intersection when a huge St. Bernard came charging around the corner and bowled him over. The next instant a midget car skidded around the same corner. Bystanders rushed over to him and helped him to his feet. Someone asked if the dog had hurt him much.

"Well, no," was the reply, "but that can tied to his tail sure surprised me."

A woman driver went to heaven and knocked off one of the gates getting in.

Ruler of the Waves

The newlyweds were honeymooning at the seashore. As they walked arm in arm along the beach, the young bridegroom looked poetically out to sea and eloquently cried out:

"Roll on, thou deep and dark blue ocean—roll!"

His bride gazed at the water for a moment, then in hushed tones gasped, "Oh, Fred, you wonderful man! It's doing it!"

Too Far Off the Ground

Three-year-old Ross had never seen a baby colt, so when one arrived in a nearby pasture, his uncle took him to look at it.

Ross stood and looked at it for some minutes. Finally the uncle said:

"Well, Ross, what do you think of it?"

"It would be all right," he answered earnestly, "only they have it jacked up too high."

Failed in Its Purpose

Two Indians had been much interested in the building of a lighthouse on the rock coast near their western reservation. When it was completed, they stood watching it every night. A thick fog came in one evening, and the siren blew continuously.

"Ugh," said one Indian to the other, "the light she shine, the bell she ding-dong, the horn she whoo-whoo, but the fog she come just the same."

Let's Look at the Record —

During the 25 Years that the "Honor List" Has Been Published, 1922 to 1946, Winterthur's Position Has Been As Follows:

Year	Owner	Breeder	Sire	Sire's Name
1922	31st	356th	538th	Sire Vernon Burke
1923	23rd	25th	35th	Uneeda King Alcartra
1924	8th	4th	13th	King of the Ormsbys
1925	7th	5th	22nd	King of the Ormsbys
1926	1st	1st	2nd	King of the Ormsbys
1927	1st	1st	6th	Winterthur Bess Ormsby Boast
1928	1st	1st	2nd	King of the Ormsbys
1929	1st	1st	1st	Winterthur Bess Ormsby Boast
1930	1st	1st	4th	Winterthur Bess Ormsby Boast
1931	2nd	1st	4th	Jemima River. Boast Ormsby Dad
1932	5th	4th	19th	Jemima River. Boast Ormsby Dad
1933	1st	1st	1st	Jemima River. Boast Ormsby Dad
1934	1st	1st	1st	Jemima River. Boast Ormsby Dad
1935	1st	1st	2nd	Winterthur Bess Ormsby Great
1936	1st	1st	1st	King Posch Ormsby of Winterthur
1937	1st	1st	1st	Winterthur Bess Ormsby Great
1938	1st	1st	1st	Winterthur Bess Ormsby Great
1939	2nd	2nd	2nd	Winterthur Bess Ormsby Great
1940	2nd	2nd	4th	King Posch Ormsby of Winterthur
1941	1st	1st	1st	King Posch Ormsby of Winterthur
1942	1st	2nd	1st	King Posch Ormsby of Winterthur
1943	1st	1st	1st	Posch Ormsby Fobes 14th
1944	2nd	2nd	3rd	Posch Ormsby Fobes 14th
1945	1st	1st	1st	Posch Ormsby Fobes 14th
1946	1st	1st	1st	Posch Ormsby Fobes 14th

YEAR AFTER YEAR PRODUCTION PAYS THE BILLS!

COME TO WINTERTHUR FOR YOUR NEXT HERD SIRE
WHERE YOU GET PRODUCTION WITH TYPE

1369 A R Records Made in 29 Years of Continuous Testing

WINTERTHUR FARMS

Winterthur, Delaware

Accredited 23 Years — 16th Year on 2X Milking — Negative 20 Years